# Henry County Local

75¢ Eminence, Kentucky | www.hclocal.com | Vol. 158, No. 14, 18 pages

WEDNESDAY, APRIL 8, 2015



FIRE DESTROYS BERT'S GARAGE
ON A4

LADY CATS 4-0 IN DISTRICT PLAY
ON A18


# Blaze destroys farm equipment business

BY CHRIS BROOKE
editor@hclocal.com

Wind gusts propelled flames, dense black smoke and intense heat through Robinson's Farm Equipment in Eminence and threatened several nearby homes on South Main during the March 31 blaze.

Fanned by the winds and fueled by the contents at Robinson's, the blaze consumed the structure in about an hour after the 12:20 p.m. alarm went out to Henry County fire and emergency personnel.

Two people inside the store during lunchtime noticed the smoke and fled.

Robinson's Farm Equipment has long been a member of the Eminence community, starting out as an Oliver Farm Equipment more than 40 years ago and becoming a Massey Ferguson dealership 20 years ago, according to its website.

Volunteers arriving on the scene took up positions around the front and sides of Robinson's to battle the blaze from a safe distance as choking smoke blew to the east. Observers in New Castle could easily see the rising column.

Firefighters from New Castle, Pleasureville, Lake Jericho, Campbellsburg as well as Shelby County and Ballardsville, moved to contain the blaze by aiming several hoses and water cannons from three sides, Eminence Fire Chief Gary Lucas said. Volunteers probably used about 5,000 gallons per minute at times.

Volunteers kept the flames from spreading to the Turner home next door by turning their hoses on it and spraying it down as the heat from the fire built up and melted the siding.

Emergency responders also had to put out several grass fires in the area sparked by the many burning embers.

See **BLAZE,** page A2

CHRIS BROOKE/LOCAL

The March 31 fire at Robinson's Farm Equipment broke out in the back of the business, but quickly spread to the front due to stiff winds.

## EASTER FUN

CHRIS BROOKE/LOCAL

New Castle Christian Church opened its doors to the community to host an Easter Egg hunt for all ages and hid about 1,500 eggs. The Szczepan family participated, and Eliza, 2, and Brody, 15 months, check out what their eggs contained afterwards in the church gym. For more, see page 13A.

# Hemp food project puts down roots

BY CHRIS BROOKE
editor@hclocal.com

Having secured an option on eight acres in the Henry County Commerce Park for a hemp food products processing facility, entrepreneur Chad Rosen will turn his attention to raising capital for the project estimated at more than $4 million.

Rosen met members of the Henry County Fiscal Court's Economic Development Committee April 2 to sign the paperwork and pay the $4,000 for the option. The agreed to purchase price is $5,000 an acre.

Rosen, who recently leased an apartment in New Castle, found about 20 potential sites across Kentucky suitable for the hemp processing facility idea. He had interest from big tobacco processors in Lexington who are looking to make a transition to hemp, but in the end he felt most welcomed by Henry County.

His first point of contact was Tommy Tingle, the real estate agent who helped pursue potential sites. "I told him about the project, and he said, 'You should talk to our judge, John Logan Brent — he's a neighbor and a friend. He might be interested. He's a farmer, and he might have an open ear.'" Rosen recalled.

He followed that tip, and it led to meetings with state representatives and senators about the project, as well as an opportunity to work with the Berry Center.

"It's unlocked all sorts of doors that I wouldn't have been able to walk through without having the support I did here in Henry County," he said.

Rosen has a history in developing sustainable products. He started a California company called Vetrazzo that recycled glass. That process reused glass as a base for polished cement — an alternative to natural stone. When that company was bought out, he moved to Atlanta to continue to oversee the processing.

His latest idea involves processing hemp into food products like flour and oil, Rosen said. Hemp oil is good for salad dressings and pesto and pasta dishes.

One thing that makes hemp a good substitute for traditional foods arise

See **HEMP,** page A4

# *Eastern Elementary School students fight cancer during 'Relay Recess'*

BY CHRIS BROOKE
editor@hclocal.com

The halls of Eastern Elementary School rang with cheers for cancer survivors April 3 as students contributed to the fight against the disease with a Relay Recess.

Students looked happy to be doing their part through the Relay for Life event, even though drenching rains kept the walkers inside.

Beginning with a school-wide assembly in the cafeteria, teacher Diane Dunavan shared her experience in surviving cancer.

Her diagnosis came about four years ago when she went to the doctor for a checkup. Dunavan said she didn't worry, but instead pledged to beat the disease.

To do that, she needed surgery followed by chemotherapy.

"They were trying to heal me with chemicals, just to make sure there was no cancer floating around in the rest of my body," she said.

With all the chemo treatments, tests and blood work, Dunavan felt like a human pincushion. Her treatment schedule from December to May allowed her to teach for 12 or 14 days, then go to her chemo appointment. Doctors required her to rest another week before returning to school.

She didn't like the radiation treatments, aimed specifically where the mass was found. The high-powered machine once gave her a burn, but, in the end, the treatment regimen worked.

"I'm glad to say I don't have cancer now," Dunavan said.

One thing that made her feel special was the cards and letters of support she got from the community while undergoing her treatments.

Dunavan also expressed her appreciation that the students keep getting involved in Relay for Life activities. The funds the students raised help to develop medicines like Tomoxifen to treat cancer.

"I'm thankful for all your donations," she said. "The money helps to support research to find a cure for cancer."

Kelsey Lewis, community manager for Relay for Life, shared a number of ways that the children can use to stay healthy and avoid cancer, such as eating healthy foods, like apples; using sunscreen to protect against skin cancer; and staying active by playing outside.

Lung cancer is one of the easiest diseases to avoid — students do that by simply never taking up smoking, Lewis said.

Dunavan and the students honored several cancer survivors who had come out to participate in the Relay Recess, including Gary Silvers, Betty Brewer, Jo Brewer, Polly Troxell and Mark Fassio.

The students gave each survivor a certificate of appre-

See **RECESS,** page A4

## INSIDE THIS WEEK

### INDEX


Obituaries . . . . . A3
Opinion . . . . . A5
School . . . . . A6
Agriculture . . . . . A7
TV . . . . . A8
Faith . . . . . A9
Records . . . . . A10
Classifieds . . . . . A11
Sports . . . . . A18


### Boosting Donations

Circuit Court Clerk Gina Lyle and staff are working to raise awareness about the need for more organ donations.

SEE PAGE A2

### OBITUARIES

Louise (Mack) Allgeier, 84, Jericho
Jean Lou (Bell) Hess, 69, New Castle
Wayne Louden, 59, Pendleton
Addie "Granny B" Moberley, 97, Eminence

SEE OBITS, PAGE A3

6 84578 20085 9

© 2015, Henry County Local

CHRIS BROOKE/LOCAL

**Top, the fire quickly spread from the back of Robinson's Farm Equipment and engulfed the whole business. Above, a couple of the first firefighters on scene take up a position to contain the blaze. At right, business owner Harrison Robinson talks with a Henry County EMS member while the work to contain the fire and its fallout continued.**

CHRIS BROOKE/LOCAL

**Firefighters snuff out hotspots at the home of Judy Rice after embers from the farm equipment business spread across South Main Street.**

# BLAZE

FROM PAGE A1

"I knew getting on the scene with the intensity of the fire, there was no way we were going to be able stop it — it was just too far gone," Eminence Fire Chief Gary Lucas said. "I said, we've got to protect the [nearby homes] — just contain it as much as we could, get it controlled where it was at."

The cause is not yet known, but all signs point to an accidental fire, Lucas said.

The blaze began in the northwest corner and gusting winds funneled the flames, towards Main Street, causing many flammable products inside to blow up as the fire progressed.

"It's the nature of the beast, being there were six tractors in there being worked on, fuel and tires, hydraulic fluids, oils," Lucas said.

With so many flammables feeding the fire, even the smoke would burn, he added.

The intense heat melted the Massey-Ferguson sign and the utility lines overhead, burned the transformer and caused a utility pole to burn almost in half, he said. Emergency responders moved a fire truck out of the way of the power lines.

"If those things had dropped, those things are 7,200 volts," Lucas said. "You have to be concerned with that, keep everyone at a safe distance, keep the people back."

Crews also had to shut off the natural gas service.

"When the gas meter exploded over on the north side next to the Turner house that blew out, and it was blowing a lot of flame, too. It was blue green," Lucas said. "It was kind of like a torch once it exploded."

Besides the many grass fires, the embers also caught the home of Judy Rice across South Main.

"The embers found their way into a crevice and got into the walls," Lucas said. "We were very fortunate to get on to that one as quick as we got in there with four teams."

The residential fire damaged an upstairs bedroom and got into the walls, he said. Volunteers used their thermal imaging camera to find hotspots, and they pulled down some drywall to put them out.

"We don't call Red Cross in on a business fire, typically, but anytime there's a residential homeowner is displaced, we call them, and they come in and they'll work with the family," Lucas said.

Firefighters also entered a third home that's for sale to check it to be safe, but as it turned out the fire had not spread there.

While the siding on the Turner home looks bad, Lucas didn't think there was structural damage there.

The one person transported to the hospital was a neighboring homeowner who got overwhelmed by the stress of the emergency, but other than that, Lucas said no injuries were reported from this fire.

The fire department had assistance from Eminence Police Department and the Henry County Sheriff's Office and several members of the Henry County EMS were on scene.

"As bad as it was, it had the potential to be a whole lot worse," Lucas said.

# AREA*deaths*

*Editor's note: The Henry County Local publishes obituaries as a service to the community. Obituaries will only be accepted from funeral homes and will be edited to meet the Local's standards. A paid obituary is offered for those who wish to print additional information. Deadline is 3 p.m. Monday the week of publication.*

## LOUISE ALLGEIER, 84

Louise (Mack) Allgeier, age 84, of Jericho, passed away Sunday, April 5, 2015, at her residence. She was the daughter of the late William Barney and Margaret Jeanette (Kidwell) Mack.

She is survived by her daughter, Janet Walker, Jericho; two sons, Richard Allgeier and Raymond Allgeier, both of Jericho.

Funeral services will be held at 11 a.m. today , Wednesday, April 8, 2015, at Prewitt New Castle Funeral Home, officiated by Rev. Earl Wayne Perry, Associate Pastor of Sligo Baptist Church.

Interment will be in Sligo Cemetery.

## JEAN HESS, 69

Jean Lou (Bell) Hess, age 69, of New Castle, passed away on Wednesday, March 25, 2015, at Providence Richwood in LaGrange. Jean Lou was born August 6, 1945, to the late Jean Burton (LaMaster) and Lt. (Retired) Roy J. Bell, Jr. She grew up in Henry County, graduating from Henry County High School and Eastern Kentucky University before going on to become an award-winning editor for McGraw-Hill Publications in Oakbrook, Illinois, in their educational book department.

She is survived by her husband, Richard F. Hess of Bolingbrook, Illinois; one brother:, Roy J. "Roby" Bell, III (Andrea) of Kailua, Hawaii; one nephew, Davis Arnett Bell of Los Angeles, Calf.; one niece, Emily Burton Bell of Lexington and one half-brother, Bruce Bell of Elizabethtown.

A memorial service will be held at 2 p.m. on Saturday, April 11, 2015, at Prewitt New Castle Funeral Home, officiated by Lin Powell. Burial will follow in New Castle Cemetery.

In lieu of flowers, donations in her honor can be made to New Life Lutheran Church, (Attn: Pastor Paul Carlson) 249 N. Bolingbrook Drive; Bolingbrook, IL 60440

Visitation was held beginning at 10 a.m. until service time on Saturday, April 11, at Prewitt New Castle Funeral Home.

## LENNY HENSLEY, 44

Lenny Hensley, age 44, of Bedford, passed away on April 1, 2015, at Kentuckiana Medical Center in Clarksville, Indiana.

He is survived by one daughter, Tiffany Hensley, Bedford, and his mother Patsy Couch Sharon, Bedford.

He is preceded in death by his father, Lindsay F. Hensley

Funeral services were held at 1 p.m. Tuesday, April 7, 2015 at Ransdell Funeral Home, Bedford, with Brother Tom Starks and Brother Aaron Snelling officiating.

Burial will be at Bedford Cemetery, Bedford.

## WAYNE LOUDEN, 59

Wayne Louden, age 59, of Pendleton, passed away on Friday, April 3, 2015, at Baptist Health LaGrange. He was the son of the late Ira and Mary Rhettia (Webster) Louden.

He is survied by two brothers, William Cecil Louden, LaGrange and Randy Louden. Eminence.

Louden was cremated. There will be no services at Prewitt New Castle Funeral Home.

## ADDIE MOBERLEY, 97

Addie "Granny B" Moberley, age 97, of Eminence, passed away on Friday, April 3, 2015, at Providence Richwood in LaGrange. She was the daughter of the late Ernest and Rachel (Harris) Lyons.

She is survived by one daughter, Angela Harmon, Eminence, and one son, Thomas Clayton Moberley, LaGrange.

Funeral services were held at 11:30 a.m. on Tuesday, April 7, 2015, at Prewitt New Castle Funeral Home, officiated by Bro. Billy Betts, pastor of Burks Branch Baptist Church.

Graveside service was held at 2 p.m. Tuesday at Spring Hill Cemetery in Harrodsburg.

In Loving Memory of

*Dina Michelle Duncan*

Beloved Daughter, Sister & Friend

August 26, 1968-April 11, 2002

*Your presence we miss, Your memory we treasure. Loving you always, Forgetting you never.*

*Love and miss you so much. Holding you close in our hearts forever: Daddy, Mommy, Leslie, Travis, Abigail, Elizabeth, Noah, Samuel, Anna Michelle, Baby Sarah, Your Pat & all your family & friends.*

**Isaiah 57:1**

## *Thank You*

*Words of gratitude cannot begin to express our appreciation to our community for your unwavering support in the loss of our business.*

*We are grateful to all the fire departments for your tireless efforts, our community members that provided support during the fire and customers that have called or visited. Your kindness and concern will not be forgotten.*

*The past 50 years of service to Henry County has been our life's work; we are grateful for the opportunity to have served.*

*Harrison and Norma Robinson's Farm Equipment*

Prewitt Funeral Home
www.prewitts.com

Start Home Delivery of the
Henry County Local
Subscribe today! 845-2858

Troyer's Greenhouse
VEGETABLE PLANTS
Tomatoes ♦ Broccoli ♦ Cauliflower
Peppers ♦ Cabbage ♦ Eggplant ♦ Squash
Herbs ♦ Melons ♦ Fresh Produce in Season
FLOWERS
Hanging Baskets ♦ Bedding Plants
945 Millcreek Road
Turners Station, Ky.

BIG OR SMALL, WE LOVE THEM ALL!
Country Aire Pet Care & Lodging
Owners live on premises
Open by Appointment 7 days a week for pick up & drop off
502-743-0929 • 502-396-5905
6566 Sulphur Road • Sulphur, KY
Now offering grooming by appointment

"I'm Alive... because of organ donation!"
Say YES when you renew your license.
Megan, Transplant Recipient
www.trustforlife.org
866-945-5433
Supported by Kosair Charities
Kentucky Circuit Court Clerks'
TRUST FOR LIFE
Organ Donor Awareness Program

Visit Us On The Web www.hclocal.com

HERE'S TO THE PURSUIT OF:
BAPTIST HEALTH®
Be a healthier you.
Here's to knowing your cancer risk. Take a free online assessment now at **FindYourHealth.com/cancer**.

# FIRE DESTROYS BERT'S GARAGE APRIL 1

SUBMITTED

**Several fire departments responded to a report of a blaze at Bert's Garage at 2383 Mount Olivet Road, Pendleton, April 1. Between 30 and 40 volunteers from Lake Jericho, New Castle, Eminence, Campbellsburg, LaGrange and Ballardsville spent several hours on scene after the fire was discovered before 7 a.m. Lake Jericho fire Chief Ed Whitaker said volunteers took precautions while on scene, because of the danger posed by the building collapsing. The cause of the fire was not immediately known, and personnel from the Kentucky State Police and the state fire marshal's office responded to investigate.**

## RECESS

FROM PAGE A1

ciation, celebrating that they had won their struggle with cancer.

Because they were the top fundraisers leading up to the event, students Kayleigh Tallent, Marley Cobb and Andrew Poling, carried the Relay banner down the hall. As the survivors walked their survivor lap, the children and teachers who lined the hallways cheered them on.

"I don't think cancer could ever win with all that," Betty Brewer said after the survivor lap. "I had one little guy saying, 'Beat cancer! Beat cancer! Beat cancer!'"

With donations still coming in after the event, Dunavan said she believed Eastern achieved its goal of raising $1,000 during the Relay Recess. The two top student fundraisers were Kayleigh Tallent with $190 in the third through the fifth grades and Sophie Drawbaugh with $139 in kindergarten through second.

CHRIS BROOKE/LOCAL

**Betty Brewer was honored as a cancer survivor at Eastern's Relay Recess April 3.**

CHRIS BROOKE/LOCAL

**Chad Rosen signs the option agreement for eight acres in the Henry County Commerce Park as members of the economic development committee for Henry County Fiscal Court and Steve Dale of regional economic development group Kentucky Connected watch.**

## HEMP

FROM PAGE A!

from its being high in Omega 3s, which often comes from fish oils. Hemp is also one of the few plant proteins that can provide nine essential amino acids.

He plans to bring samples of these products to Harvest Showcase and he's got farm-to-table chefs in Louisville working on recipes. Rosen also intends to observe Hemp History Week from June 1 to 7 giving out educational materials and samples in front of the Henry County Courthouse.

"Once people start to understand what the nutritional profile of hemp is, it's going to be one of those products, we hope, that is a staple in their diet," he said.

Kentucky has a history of raising hemp, and he's found growing support among politicians in making this state a leader in hemp production again as a way to provide farmers with another crop to turn to as tobacco declines.

"I've always kind of marched to a sustainable drum beat and that really fits in line with what we're trying to accomplish here… work with family farms, develop sustainable agriculture and economically viable farms to bring farmers back to their land," Rosen said.

But before this project would seek to buy hemp from local farmers, his business plan calls for partnering with an established hemp food processor from overseas and importing their brands, he said. This will help Rosen get established in the hemp food market while making preparations to source hemp from local and regional farmers.

If successful, this would make this project the first hemp foods manufacturer in the United States, he said. Right now, the main players in the $600 million hemp foods North American market are two processors in Canada.

With major retailers like Whole Foods and Kroger making space for hemp foods on their shelves, Rosen believes the demand will be there.

Signing the option agreement is a first step in making this project a reality, Rosen said. Now, he will seek capital to fund the development of a processing facility with a capacity of up to 1,000 tons of grain a year.

If the project moves forward, the processing facility could employ about 15 people.

"It makes a lot of sense for a lot of reasons," Rosen said. "There's a lot of momentum at the political level to provide our farmers with another crop that they can profit from."

With the meat processing plant locating at the Henry County Commerce Park, the hemp foods processor would be a good fit, Judge-Executive John Logan Brent said. This may attract other companies that can add value to locally grown farm products.

While hemp can't totally replace tobacco, finding new crops to help farmers generate revenue is the way to go. Brent said creating jobs and supporting farmers is a double win.

"Hopefully, that will pave the way for other facilities that would potentially manufacture and enhance the value of local farm products, as well as provide jobs," he said. "It's obviously a win anytime you have a facility that's going to create jobs and then supports our local farmers."

Mortgage closing costs as low as

$499*

Interest rates are still low. So are PBI Bank's closing costs. Whether you are purchasing or refinancing a home, let us help you realize what's possible.

PBIBANK
Powering Possibilities

646 Elm Street, Eminence KY 40019 | 502-845-1001
5440 Castle Highway, Pleasureville, KY 40057 | 502-878-4214
1-877-369-2265 | www.PBIbank.com

*Offer available for first lien mortgage purchase or refinance transactions on an owner occupied, 1-4 family residence for amounts between $15,001 and $417,000. The $499 closing cost special requires the following: purchase of lender's title insurance from PBI Title, monthly principal and interest payments, escrow for taxes and insurance, monthly payments must be auto-debited from the account owner's PBI Bank checking account, and PBI Bank checking account must be opened prior to loan closing if owner does not have an existing account already established. Loans are subject to credit review and approval. The $499 closing cost special does not include the required lenders title insurance, odd days' interest, funds to establish escrow account, or the up-front mortgage insurance premium (MIP). As an example of available terms, a borrower with a credit score of 720 and a loan to value of 80% or less would receive a simple interest rate on a $100,000 loan with a 15-year term of 3.50% with an Annual Percentage Rate (APR) of 3.631%, which results in monthly payments of $714.88 for 180 months, excluding taxes and insurance. Rates are subject to change. Additional fees, terms and conditions may apply. Offer subject to change at any time. Mobile or manufactured homes and non-owner occupied properties are not eligible. Offer available for a limited time only and limited to the bank's traditional lending footprint.

Best Places to Work IN KENTUCKY 2015 WINNER
EQUAL HOUSING LENDER
MEMBER FDIC
PBI Bank NMLS ID #450016

The Local Perspective

www.hclocal.com

MELISSA *blankenship*
Publisher
publisher@hclocal.com

CHRIS *brooke*
Editor
editor@hclocal.com

PHYLLIS *banta*
Office Manager
accounting@hclocal.com

BARBARA *didier*
Advertising Sales Representative
advertising@hclocal.com

TAWNJA *morris*
Circulation Manager
circulation@hclocal.com

GREG *woods*
Sports Editor
sports@hclocal.com

THE HENRY COUNTY LOCAL • 18 S. PENN AVE., EMINENCE, KY 40019 • (502) 845-2858; FAX (502) 845-2921

# Legislators came prepared to pass high-profile bills

Rick *Rand*
State Representative

If it's true that it takes years of preparation to be an overnight success, the same can also be said of many laws approved during a legislative session.

This year is a prime example, with several high-profile measures having been considered by the General Assembly before. That includes those addressing booster seats, dating violence and an update of the state's telecommunications laws.

There are several reasons behind this. A bill may have to wait when competing with other priorities, for example. Often, it takes time for legislators to get comfortable with an idea or for it to gain enough public support. In some cases, what is important in one legislative chamber may not have much traction in the other.

Most agree that this year's "short" session, lasting 29 days out of a possible 30, was a good one for Kentucky. Gov. Beshear said the new laws "will build stronger families and communities and accelerate Kentucky's momentum."

Those bills that did not make it to his desk, however, will almost certainly be filed and debated again when the House and Senate return to the Capitol in January. Some are well known, while others are relatively new.

Two that cleared the House earlier this year with wide, bipartisan margins would have given voters a chance to amend Kentucky's constitution. Under House Bill 1, they would have decided whether Kentucky should join the nearly 40 other states that have a local option sales tax.

If voters approved – polls indicated more than half of Kentuckians support this concept – communities would then be able to vote on whether to add up to a penny more on their local sales tax to pay for projects that could be as large as an arena or as small as a community swimming pool. Once the project is funded, the local levy would no longer be collected.

Since constitutional amendments can only be on the ballot in November of even-numbered years, there is still time for this to pass in 2016. The same goes for another proposed constitutional amendment that has now been through the House 10 times.

House Bill 70 proposed restoring voting rights automatically to most felons after they complete all aspects of their sentence. Nearly all states already allow this, but in Kentucky, only the governor can make this happen. The amendment would benefit about 240,000 Kentuckians, but those convicted of murder, sex-based crimes and bribery in an election would remain ineligible.

One of the most talked-about pieces of legislation toward the end of the session dealt with teacher retirement. House Bill 4 would have taken advantage of extremely low interest rates to borrow several billion dollars that would be used by the Kentucky Teachers' Retirement System, which historically has achieved much higher rates of return on its investments.

While understandably far-reaching, this approach would have eased the system's long-term liability while reducing the likelihood of crippling retirement costs for the state in the 2020s and 2030s. This legislation would have dovetailed with the reforms the General Assembly approved two years ago for state and local government employees and their retirees.

Another bill affecting a substantial number of people would have raised the minimum wage for the first time since 2009. House Bill 2 would have done this in a three-step process by bringing the hourly wage up from the current $7.25 an hour to $10.10 in 2017.

Like the local-option sales tax, this proposal draws a lot of support from Kentuckians, and many other states have already increased theirs above the federal requirement. If we can join them next year, several hundred thousand workers – many who are single parents and/or over 21 – would get a much-needed raise.

Public-private partnerships is another initiative that has broad support among the states. As the P3 name implies, this legislation would have made it easier for the state to partner with private businesses to carry out a public function.

The P3 concept is already taking place within some areas of state government, but this legislation would have standardized that process while expanding it to include highway projects. A key sticking point centers on how to pay for a proposed new bridge in Northern Kentucky, but if that can be resolved, this bill should then have no problem becoming law. It is a top priority of the Kentucky Chamber of Commerce.

There are many other bills that did not pass, of course, but they will get another chance in January. Some that did not even get a committee hearing this year may turn out to play a starring role when 2016's accomplishments are compiled. That becomes even more likely when considering that there will be a new governor and a new two-year budget to enact.

For now, the General Assembly is starting to prepare for what legislators call the interim, which will have the various legislative committees reviewing the issues of the day each month until near the end of the year.

# Henry County proclaims April Donate Life Month

SUBMITTED

**Henry County Judge-Executive John Logan Brent, with Circuit Court Clerk Gina Lyle and the staff of district and circuit courts offices, signs a proclamation declaring April as National Donate Life Month. Lyle's office is cooperating with other circuit court clerk's offices to boost organ donation sign ups in Kentucky.**

With 998 Kentuckians on the waiting list for an organ transplant, there is no better time to join the Kentucky Organ Donor Registry, according to a news release from Circuit Court Clerk Gina Lyle.

Circuit Court Clerks of Kentucky are trying to boost the number of organ donors during April, which is also National Donate Life Month.

In 2014, 103 organ donors in Kentucky were able to save 332 lives, and many more individuals were able to enhance someone's life or give sight through tissue and cornea donation, the news release said. Still more than 124,000 patients are currently waiting for their organ transplant. Each day 21 patients lose their lives while waiting, and Kentucky's Circuit Clerks want to change that.

"When you get your license or state ID, we ask if you would like to donate $1 to increase public education about the mission of organ donation in Kentucky," Lyle said. "We also ask if you wish to be a registered organ donor. Every person who says yes gives hope to all those patients on the waiting list."

2014 was a record year for Kentucky, as 44.5 percent of state citizens donated $1 to the program, the news release said.

"Without the circuit clerks and deputies, we may not have 50,000 names on the Kentucky Organ Donor Registry. Because of their questions at driver's license, over 1.5 million Kentuckians have joined," Shelley Snyder, executive director of the Circuit Clerks' Trust For Life program, said. "Until this mission touches your family, many don't realize how vital it is that everyone joins the registry. If it was my husband or my friend who needed a transplant to live another day, I would want them to have one. That's why I'm a registered donor. If I can save a life when I'm gone, I'm willing to do it."

For 2015, Lyle's office is reaching out to those in Henry County who have been touched by the mission of organ donation to tell their stories, the news release said. Current stories can be found on the Trust For Life website www.trustforlife.org.

"Many people have been touched by the gift of organ and tissue donation here. By sharing these incredible journeys, we can inspire others to say yes at the driver's license window," Lyle said. "We are such a supportive community. I hope more people will realize the need that is right here in our county. It doesn't cost anything to join the Kentucky Organ Donor Registry. We hope to have over 50 percent of Kentuckians registered by next year."

Also, the court clerk's office would like to honor those who have donated organs or those who have been recipients by hanging their pictures on the wall of the drivers' license office. Those interested should call (502) 845-2868.

"In 2014, Henry County residents donated $2,559 to the Trust For Life, and 515 residents joined the Kentucky Organ Donor Registry. I am proud of the generosity of our community and appreciate your support of this life saving mission," Lyle said. "Currently, 48 percent of Henry County residents are registered donors."

Beginning April 1, Kentucky will have a Donate Life license plate available for purchase at the county clerk's office.

Throughout April, the Henry County Circuit Clerk's office will celebrate National Donate Life month. Those who donate $1 or join the Kentucky Organ Donor Registry will be entered in an April 30 drawing for door prizes.

A "Recycle Yourself" t-shirt is available for $15. Orders can be placed in the Henry County Drivers' License office until April 13.

On April 28, the court office will have an open house celebration at the courthouse from 8 a.m. to 4 p.m.

For more information about organ donation, visit the Trust For Life website at www.trustforlife.org or call 1-866-945-5433.

## *Correction:*

An article in the April 1 edition of the newspaper about the Henry County Help Center's award from Dare to Care contained an error. It should have said that Help Center director Joe Durbin did not know that the facility was a finalist for the award.

## POLICIES AND PROCEDURES

**Letters to the Editor**
Letters to the Editor should include your name, address and a phone number where you can be reached for verification. Letters should be limited to about 500 words, and the Local reserves the right to edit all letters for clarity, style and taste. The Local restricts publication of multiple letters on the same topic from the same author to two letters and one per every 30 days. The Local also reserves the right to hold all letters considered libelous or in poor taste. Letters do not necessarily reflect the opinions of the Local staff.

**Advertising**
Advertising deadlines for display ads are:
• 12 p.m. Monday for the Local
• 4 p.m. Thursday for Kentuckiana

Advertising deadlines for classifieds are:
• noon Monday for the Local
• 4 p.m. Thursday for Kentuckiana

**Submitted Items**
All submitted news, photos, announcements and calendar items must be at the Local office by 12 p.m. Monday. The Local requests three days notice to take pictures at an event.

**Corrections**
The Local will publish a correction of any error it is made aware of. The paper will also make clarifications of facts that may be misconstrued. The paper strives for accuracy, fairness and clarity in its coverage of Henry County.

**Circulation**
Henry County Local (USPS240-300) is published every Wednesday by the Henry County Local, 18 S. Penn Ave., Eminence, KY, 40019.
Periodicals Postage Paid at Eminence KY and at additional mailing offices.
Subscription rates for the Local in Henry County are $13.32 for 3 months, $21.92 for 6 months, and $37.24 for 1 year. In-state rates are $18.55 for 3 months, $31.01 for 6 months and $52.39 for 1 year. Out-of-state rates are $22 for 3 months, $37 for 6 months and $64 for one year.
**POSTMASTER**
Send address changes to: Henry County Local, 18 S. Penn Ave., Eminence, KY 40019.

## Publisher's Notice

All real estate advertising in this newspaper is subject to the Fair Housing Act which makes it illegal to advertise "any preference, limitation or discrimination based on race, color, religion, sex, handicap, familial status or national origin, or an intention to make any such preference, limitation or discrimination." Familial status includes children under the age of 18 living with parents or legal custodians, pregnant women and people securing custody of children under 18.

This newspaper will not knowingly accept any advertising for real estate which is in violation of the law. Our readers are hereby informed that all dwellings advertised in this newspaper are available on an equal opportunity basis. To complain of discrimination call HUD toll-free at 1-800-669-9777. The toll-free telephone number for the hearing impaired is 1-800-927-9275.

EQUAL HOUSING OPPORTUNITY

EASTERN ROOM WINNERS - ART

C-BURG ROOM WINNERS - ART

NEW CASTLE ROOM WINNERS - ART

DISTRICT WINNER

C-BURG SCHOOLS WINNERS - ART

EASTERN SCHOOL WINNERS - ART

# *Students get creative for conservation*

The 2014 theme for the Conservation Art and Writing Contests, sponsored by the Farm Bureau Federation and Henry County Conservation was "protecting Kentucky's soil."

All Henry County students from first through 12th grades are encouraged to enter. There were 761 entries for the art contest and 54 for the writing contest.

The conservation district awards cash, certificates and tee-shirts to all winners.

Henry County Conservation art and writing contest winners include:

County winners for art include:

- Skylar Noyes, Eminence – first place
- Grace Adams, Eastern, second place
- Morgan Brent, Campbellsburg – third place

School winners for art include:

- First place – Elliot Raymer, New Castle
- Second place – Ana Lopez, Eastern; Isaac Upchurch, New Castle; Julia Dentinger, Eminence: Jacob Davidson, Campbellsburg
- Third place – Sam Owens, Eastern; Lily Mahoney, New Castle; Maelyn Cooper, Eminence; and Holly Hosey, Campbellsburg.

Room winners for art include:

- Eminence – Kayla Harger
- Eastern – Micah MaGruder, Gracie Buckley, Breigh Banta, Areina Bohannon, Madi Wilson, Dillon Downey
- Campbellsburg – Shayna Quickert, Hannah Smith, Aubree Kirk, Shayla McGuire, Alyssa Vincent, Isaac Abney, Michael Porter

New Castle – Dieago Rosas, Hannah Wood, Cadence Sutherland, Melquisedec Bermudez, Leah Southworth, MaKayla Pohlman, Keyara Ford, Addy Taylor, Kaylee Walker, Jayda Walls

County winners for writing include:

- Gracie Brent, first
- Morgan Bohannon, second
- Megan Clifford, third

School winners for writing at Henry County Middle School include

- Gracie Brent, first
- Chantel Ramsey, second
- Chaney New, third

School winners for writing at Henry County High School include:

- Morgan Bohannon, first
- Megan Clifford, second
- Morgan Miller, third
- Mason Cline, honorable mention

EMINENCE SCHOOL WINNERS - ART

HCHS SCHOOL WINNERS - WRITING

HCMS SCHOOL WINNERS - WRITING

## Eminence pre-school screening and Kindergarten registration set

Screenings for Eminence Preschool will be from 4 to 7 p.m., Thursday April 16 and Friday April 17 from 9 a.m. to 1 p.m. at Eminence Elementary School.

If your child will be 4 years old by August 1, he or she can be screened for EIS preschool program. Screening is necessary for placement so it is important to bring your child with you.

Three-year-old children with a disability or developmental delay can be screened as well.

Everyone must register their child even if the child has attended a Head Start Program. Head Start Children will not need to be screened, but a registration packet must be completed and required health documents must be submitted before the first day of preschool.

If your child will be 5 years old by Oct. 1, your child is ready to start Kindergarten. If your child is already attending preschool with Mrs. Coblin, you do not need to register your child; he or she will be automatically enrolled for the 2015-2016 school year.

Please be ready to present the following documents at registration. These documents must be provided in order for your child to register, including birth certificate; Proof of Income, family income is no more than 160 percent above poverty level, pre-school only; valid Kentucky immunization certificate; proof of residency by a driver's license or bill with a street address.

All students registering for preschool and kindergarten are also required to have the following documents on proper forms before the first day of school: eye exam by a licensed optometrist; physical; dental exam for kindergarten only

Please make appointments and plans for these during the summer, as Eminence Elementary will not allow students to start school without them.

# Announcing the 4-H communications event winners

UK COOPERATIVE EXTENSION SERVICE
University of Kentucky – College of Agriculture

Extension Notes

4-H Youth Development

Cathy Toole
Henry County Extension Office

The Henry County 4-H Communications Event was held this past Monday at the extension office. The participants all gave strong speeches and demonstrations. Blake Dockter gave a convincing speech entitled "School Lunches" and how the changes by the Michelle Obama food initiative have not been beneficial to school lunches. He feels that the changes have caused a lot more food to be thrown away because of its lack of flavor. He challenges school administrators to eat lunch in the cafeteria every day in hopes that changes will be made to improve school lunch. Blake received a blue and champion ribbon.

Camryn McManis gave a speech entitled "Everyone Has a Dream" and hers has been to start her own business through the 4-H Means Business Club. Camryn has taken her love of taking pictures and turned it into a note card business. She has learned a lot about marketing, pricing and selling over the past year. She received a blue and champion ribbon. Katherine Buckler gave a speech on "Social Media" and how it affects our everyday life. She discussed how it can be a useful tool and also harmful when used incorrectly. She received a blue and champion ribbon for her speech.

Jakob Beckley rounded out the speech competition with his speech entitled "Parades, Prom, and Public Service." Jakob spoke about his work at an early age in volunteering his time to his community. Because of his interest in local and state government he plans to become engaged in politics in the future and encourages other teens to become informed about governmental affairs to help mold the country in the direction that is most beneficial to all. Jakob received a blue and champion ribbon.

In the demonstration portion of the evening, Grace Adams shared with the audience "How to Draw a Horse." Grace is quite the artist and she took everyone through the steps to successfully create their own masterpiece. Grace received a blue and champion.

Ethan Dockter gave a demonstration on "Shop Safety." He talked about how to watch for issues with electricity, power tools, and safety equipment that should be worn when working with wood. He received a blue and champion ribbon.

Kendyll and Kellyn Smith gave a team demonstration on "Ballet." The twins gave an informative talk about each of the basic steps as well as advanced footwork that is required to put together a ballet performance. The girls received a blue and champion ribbon.

Katherine Buckler gave a demonstration using software presentation on how to make DIY crafts. Katherine walked the audience through the steps of how to make several projects. Those present went home with several great ideas. Katherine received a blue and champion.

For the variety show there were two acts. First in the vocal category, Grace Adams sang "Do You Want to Build a Snowman." She did an awesome job and received a blue and champion. Next Kendyll and Kellyn Smith did a dance in the physical skills category to "Great Balls of Fire." They, too, received a blue and champion.

I want to thank Kim Lineman and Ella Robinson for serving as the judges for the evening.

All of the participants are now eligible to compete in the district event that will be held in May.

SUBMITTED

**4-H communication event winners include: front row, from left, Grace Adams and Blake Dockter; back row, Katherine Buckler, Camryn McManis, Kellyn Smith, Kendyll Smtih and Ethan Docker. Not pictured: Jakob Beckley.**

# Tips to speed up the ripening process in your fruit

UK COOPERATIVE EXTENSION SERVICE
University of Kentucky – College of Agriculture

Extension Notes

Family and Consumer Sciences

Maryellen Garrison
Henry County Extension Office

For most people, the upcoming months signal the arrival of fresh, seasonal produce, which promises eating at its finest. However, sometimes that produce isn't as ripe as you need it to be.

Some produce that has traveled a great distance is picked while it is still green and will not be ripe when it reaches the store. For some fruits, you can speed up the ripening process at home.

Common fruits that can be ripened at home include bananas, cantaloupe, peaches, pears, pineapples and tomatoes.

You can speed up their ripening by placing them in a single layer in a large paper bag with holes punched through it. Fold the opening of the bag over and leave it on the counter while the fruit ripens.

The fruit releases a gas that is then trapped in the bag, which speeds up the ripening process. Check the food daily to see whether it's ready to eat. Most fruit will ripen in a bag within a day or two.

Some produce, including apples, blueberries, cherries, grapes, strawberries and blackberries, will not ripen any more after they have been picked. Refrigerate these fruits immediately after purchase to maintain the best quality.

One of the best ways to get the freshest produce possible is to shop at your local farmers market for locally grown varieties. Since the food travels a shorter distance to reach local consumers, farmers can pick their produce at its peak of ripeness, either the night before or on the day of the market.

The Henry County Farmers Market will be opening the end of April and will run through October. As most of you probably know our market meets on the front courthouse lawn in New Castle on Saturday and Wednesday mornings. Some of the Farmers at our market are set up to accept WIC and Senior Farmers Market coupons as we have been for over 10 years.

This year we have three farmers who have also been qualified to accept SNAP or Food Stamp vouchers.

### Upcoming event

**April 23:** AARP Smart Driver Course 10 a.m. to 2 p.m. at the Extension Office. Learn defensive driving techniques; proven safety strategies, new traffic laws and rules of the road.

Plus, there are no tests to pass. You simply sign up and learn. Upon completion you could receive a multi-year discount on your car insurance (check with your agent to learn how much).

You must pre-register as space is limited. Cost is $15 for AARP members and $20 for non-members. Send your check made out to AARP to us at the Extension Office (P.O. Box 246, New Castle).

You must bring your AARP card that day if you are a member. We will also provide a light pizza lunch for participants.

This class is taught by AARP volunteers Glenn and Teresa Woods of Pleasureville and they do an excellent job.

*Educational programs of the Kentucky Cooperative Extension serve all people regardless of race, color, age, sex, religion, disability, or national origin.*

# HCHS HOSTS OPERATION PREPARATION

CHRIS BROOKE/LOCAL

**The goal of Operation Preparation, held April 2 at Henry County High School, involved inviting members of the community in to help students prepare for college and career. Organizers Cheryl Gilley and Niki Whitaker invited 43 speakers representing various careers from accountant to veterinarian to have a discussion with both the high and middle school students. Topics included what classes in high school were beneficial for the speakers' careers; their job shadowing experiences, involvement in high school clubs and volunteering opportunities; how long college or vocational training took for their career; where they went to college; additional state board exams and certification tests they had to take; and specifics about their careers, such as typical work day and work week, pay, local opportunities in their field and opportunities for advancement. Students listen with deep attention to the information shared by graphic design and video game professional Ashley Powell, above left. Electrician Tim Davis brought some equipment to give the students an idea what they would be working with if they pursued that career.**

# JR. HISTORIANS COMPETE

SUBMITTED

**On March 28, 17 students from the Henry County Middle School's chapter of Kentucky Jr. Historical Society competed in the regional competition at the University of Louisville, according to information submitted by educators. Many KJHS groups participate in National History Day in Kentucky (NHDKy). This multifaceted, year-long academic program is the Kentucky affiliate program of National History Day. It challenges students to think like historians as they conduct original research using primary and secondary sources to critically investigate a topic, collaborate with fellow students, teachers and professionals, and communicate their findings to a variety of audiences. Students can present their findings as a paper, exhibit, documentary, website or performance individually and, in some categories, in a group. NHDKy is open to any Kentucky student in fourth through 12th grades. Top sixth through 12th grade students in each contest category at the state level of competition are eligible to advance to the NHD national contest that takes place annually at the University of Maryland. Four students, Jenna Hardin, Emma LaRoche, Asher Mancuso and Adam Porter, advanced to the state competition at the University of Kentucky on April 24 and 25. Participants pictured include: front, from left - Blake Cole and Carson Mings; second row - Tonya Puckett, Seth O'Nan, Griffyn Spencer, Taylor Whitaker, Jenna Hardin, Emma LaRoche and Adam Porter; back row - Kaleb Reeves, Baily Justice, Jerika Randall, Allison Nitschke and Trent Morrison.**

## Weekday Morning

| | 7:00 | 7:30 | 8:00 | 8:30 | 9:00 | 9:30 | 10:00 | 10:30 | 11:00 | 11:30 | 12:00 | 12:30 |
|---|---|---|---|---|---|---|---|---|---|---|---|---|
| WHAS/ABC | Good Morning America | | | | Great Day Live! | | The Doctors | | The View | | WHAS11 News | |
| WLKY/CBS | CBS This Morning | | | | Ellen DeGeneres | | Let's Make a Deal | | The Price Is Right | | News | |
| WAVE/NBC | Today | | | | | | | | News Midday | | Minute | Wave |
| WDRB/FOX | WDRB in the Morning | | | | Live With Kelly | | Rachael Ray | | Judge | News | Fam | Fam |
| WBNA/ION | Feldick | Reli | J. Meyer | Varied | Word Alive | | Cope | Wom | Prince | Live Life | Court | Well |
| KET/PBS | Odd | Wild | Curious | Curious | Tiger | Tiger | Sesame Street | | Dino | Dino | Peg | Peg |
| WMYO/MNT | The Dr. Oz Show | | Dr. Phil | | The 700 Club | | Divorce | Divorce | Steve Wilkos | | Jerry Springer | |
| WBKI/CW | Judge Mathis | | Judge | Judge | People's Court | | Wendy Williams | | The Real | | Judge Mathis | |

## Weekday Afternoon

| | 1:00 | 1:30 | 2:00 | 2:30 | 3:00 | 3:30 | 4:00 | 4:30 | 5:00 | 5:30 | 6:00 | 6:30 |
|---|---|---|---|---|---|---|---|---|---|---|---|---|
| WHAS/ABC | The Chew | | General Hospital | | Celeb | Celeb | WHAS11 News | | News | News | News | ABC |
| WLKY/CBS | Access | Bold | The Talk | | Steve Harvey | | Young & Restless | | News | News | News | CBS |
| WAVE/NBC | Days of our Lives | | Flip | Fix It | Meredith Vieira | | Queen Latifah | | WAVE 3 | Wave 3 | News | News |
| WDRB/FOX | Million. | Million. | The Dr. Oz Show | | Dr. Phil | | News | News | Judge | Judge | News | News |
| WBNA/ION | Wave 3 | Dead | Justice | Justice | Court | Court | Varied Programs | | | | Louis | WLEX |
| KET/PBS | Super | Thomas | Sesame | Cat in | Curious | Curious | Arthur | Odd | Wild | Cyber | News | Busi |
| WMYO/MNT | Maury | | Hot | Hot | Law & Order: SVU | | Office | Office | Seinfeld | Cleve | Amer. | Simpson |
| WBKI/CW | People's Court | | Patern | Patern | Bill Cunningham | | TMZ Live | | Cougar | Cleve | Middle | Middle |

## Wednesday Evening — April 8, 2015

| | 7:00 | 7:30 | 8:00 | 8:30 | 9:00 | 9:30 | 10:00 | 10:30 | 11:00 | 11:30 | 12:00 | 12:30 |
|---|---|---|---|---|---|---|---|---|---|---|---|---|
| WHAS/ABC | Ent | Inside | Middle | Gold | Mod | blackish | Nashville (N) (CC) | | News | Jimmy Kimmel | | N'tline |
| WLKY/CBS | Wheel | J'pardy! | Survivor (N) (CC) | | Criminal Minds (N) | | CSI: Cyber (N) (S) | | News | Letterman | | Corden |
| WAVE/NBC | News | News | The Voice (N) | | Law & Order: SVU | | Chicago PD (N) | | WAVE 3 | Tonight Show | | Meyers |
| WDRB/FOX | Mod | Theory | American Idol "Top 7 Perform" (N) | | | | News | Sports | Theory | Mod | Two | Mike |
| WBNA/ION | Ghost Whisperer | | Ghost Whisperer | | Ghost Whisperer | | Ghost Whisperer | | Word Alive | | Healing | Joyce |
| KET/PBS | PBS NewsHour | | Nature (N) (S) | | NOVA (S) | | Nazi Weapons | | World | America | Skill | Deci |
| WMYO/MNT | Family | Family | Walking Dead | | Walking Dead | | Mother | Com | Rules | Rules | Raising | Ray |
| WBKI/CW | News | Mike | Arrow (S) (CC) | | Supernatural (S) | | Two | TMZ (N) | Dish | Insider | Anger | Anger |

## Thursday Evening — April 9, 2015

| | 7:00 | 7:30 | 8:00 | 8:30 | 9:00 | 9:30 | 10:00 | 10:30 | 11:00 | 11:30 | 12:00 | 12:30 |
|---|---|---|---|---|---|---|---|---|---|---|---|---|
| WHAS/ABC | Ent | Inside | Grey's Anatomy | | Grey's Anatomy | | American Crime | | News | Jimmy Kimmel | | N'tline |
| WLKY/CBS | Wheel | J'pardy! | Theory | Odd | Mom (N) | Theory | Elementary (N) (S) | | News | High | Letterman | |
| WAVE/NBC | News | News | Law & Order: SVU | | The Blacklist (S) | | (:01) Dateline NBC | | WAVE 3 | Tonight Show | | Meyers |
| WDRB/FOX | Mod | Theory | Bones (N) (S) (PA) | | Backstrom (N) (S) | | News | Sports | Theory | Mod | Two | Mike |
| WBNA/ION | Blue Bloods (CC) | | Blue Bloods (CC) | | Blue Bloods (CC) | | Blue Bloods (CC) | | Word Alive | | Zachar | Joyce |
| KET/PBS | PBS NewsHour | | Antiques | | Doc Martin (CC) | | Father Brown (S) | | World | Health | Twice Born | |
| WMYO/MNT | Family | Family | The Mentalist (S) | | The Mentalist (S) | | Mother | Com | Rules | Rules | Raising | Ray |
| WBKI/CW | News | Mike | The Flash (CC) | | The Flash (CC) | | Two | TMZ (N) | Dish | Insider | Anger | Anger |

## Friday Evening — April 10, 2015

| | 7:00 | 7:30 | 8:00 | 8:30 | 9:00 | 9:30 | 10:00 | 10:30 | 11:00 | 11:30 | 12:00 | 12:30 |
|---|---|---|---|---|---|---|---|---|---|---|---|---|
| WHAS/ABC | Ent | Inside | Last | Cristela | Shark Tank (N) (S) | | (:01) 20/20 (CC) | | News | Jimmy Kimmel | | N'tline |
| WLKY/CBS | Wheel | J'pardy! | Amazing Race | | Hawaii Five-0 (N) | | Blue Bloods (N) | | News | High | Letterman | |
| WAVE/NBC | News | News | Grimm (N) (S) | | Dateline NBC (S) (CC) | | | | WAVE 3 | Tonight Show | | Meyers |
| WDRB/FOX | Mod | Theory | ⋆⋆ "Date Night" (2010) (S) | | | | News | Sports | Theory | Mod | Two | Mike |
| WBNA/ION | Cold Case (CC) | | Cold Case (CC) | | Cold Case (CC) | | Cold Case (CC) | | Ignite | | Paid | Miracle |
| KET/PBS | PBS NewsHour | | Com | Group | Wash | Charlie | Lincoln Center | | World | Chefs | Woodsongs (CC) | |
| WMYO/MNT | Family | Family | Bones (S) (CC) | | Bones (S) (CC) | | Mother | Com | Rules | Rules | Raising | Ray |
| WBKI/CW | News | Mike | Whose? | Whose? | Jane the Virgin | | Two | TMZ (N) | Dish | Insider | Anger | Anger |

## Saturday Morning — April 11, 2015

| | 7:00 | 7:30 | 8:00 | 8:30 | 9:00 | 9:30 | 10:00 | 10:30 | 11:00 | 11:30 | 12:00 | 12:30 |
|---|---|---|---|---|---|---|---|---|---|---|---|---|
| WHAS/ABC | Good Morning | | Good Morning | | News | Powers | Hanna | Ocean | Rescue | Wildlife | Paid | Paid |
| WLKY/CBS | WLKY News | | CBS This Morning: Saturday (N) (CC) | | | | Lucky | Dr. | Recipe | Innova | Confidential | |
| WAVE/NBC | Wave | Today (N) (S) (CC) | | | Poppy | Tree Fu | Astrob | Chica | Lazy | Luna! | Fix It | Soccer |
| WDRB/FOX | WDRB in the Morning (N) | | | | Life | Icons | Eco Co. | Hanna | Aqua | Animal | "The Last Castle" | |
| WBNA/ION | Dino | Dino | I Shop | The J.P. | Ohio Wrestling | | I Shop | Paid | Review | Review | Ben | I Shop |
| KET/PBS | Curious | Curious | Tiger | Tiger | Sesame | Dino | Paint | Paint | Sewing | Quilting | Quilt Art | Knitting |
| WMYO/MNT | Adven. | Wild | Wild | Big | The J.P. | Estate | Paid | Paid | Paid | Paid | Judge | Judge |
| WBKI/CW | Dr. Pol | Dr. Pol | Dr. Pol | Dog | Dog | Dog | Dog | Expedi | Expedi | Rock- | Murdoch Myst. | |

## Saturday Afternoon — April 11, 2015

| | 1:00 | 1:30 | 2:00 | 2:30 | 3:00 | 3:30 | 4:00 | 4:30 | 5:00 | 5:30 | 6:00 | 6:30 |
|---|---|---|---|---|---|---|---|---|---|---|---|---|
| WHAS/ABC | Paid | Paid | SportsCenter | | World of X | | ESPN Sports Saturday (N) | | | | ABC | News |
| WLKY/CBS | Sub/ | The | Masters/Young | | 2015 Masters Tournament Third Round. (N) (Live) (CC) | | | | | | | |
| WAVE/NBC | Premier League Soccer | | | Goal | NHL Hockey Regional Coverage. (N) (S Live) (CC) | | | | | | News | News |
| WDRB/FOX | (12:00) "The Last Castle" | | | Mike | The Good Wife | | Scandal (S) (CC) | | Mod | Mod | Two | Two |
| WBNA/ION | Restore | Paid | Paid | Paid | Paid | Paid | Doki | Doki | Olly | Olly | Criminal Minds (S) | |
| KET/PBS | Garden | Garden | B. Wolf | Steves | Lidia | Cooking | Kitchen | Collect | Antiques | | Lawrence Welk | |
| WMYO/MNT | Raw | Raceline | Office | Office | King | King | Ray | Seinfeld | ⋆⋆ "The Switch" (2010) | | | |
| WBKI/CW | The Pinkertons | | ⋆⋆ "Fled" (1996, Action) Laurence Fishburne. | | | | | Fturama | White Collar (CC) | | Anger | Anger |

## Channels & Networks

| Channel | Cable Ch. | Network | Channel | Cable Ch. | Network |
|---|---|---|---|---|---|
| 3 | 2 | WAVE/NBC | 41 | 9 | WDRB/FOX |
| 32 | 4 | WLKY/CBS | | 10 | WFTE/UPN |
| 11 | 5 | WHAS/ABC | | 15/13 | KET/PBS |
| | 7 | WBKI/WB | | 21 | WBNA/PAX |

## Saturday Afternoon — April 11, 2015

| | 1:00 | 1:30 | 2:00 | 2:30 | 3:00 | 3:30 | 4:00 | 4:30 | 5:00 | 5:30 | 6:00 | 6:30 |
|---|---|---|---|---|---|---|---|---|---|---|---|---|
| WHAS/ABC | Paid | Paid | SportsCenter | | World of X | | ESPN Sports Saturday (N) | | | | ABC | News |
| WLKY/CBS | Sub/ | The | Masters/Young | | 2015 Masters Tournament Third Round. (N) (Live) (CC) | | | | | | | |
| WAVE/NBC | Premier League Soccer | | | Goal | NHL Hockey Regional Coverage. (N) (S Live) (CC) | | | | | | News | News |
| WDRB/FOX | (12:00) "The Last Castle" | | | Mike | The Good Wife | | Scandal (S) (CC) | | Mod | Mod | Two | Two |
| WBNA/ION | Restore | Paid | Paid | Paid | Paid | Paid | Doki | Doki | Olly | Olly | Criminal Minds (S) | |
| KET/PBS | Garden | Garden | B. Wolf | Steves | Lidia | Cooking | Kitchen | Collect | Antiques | | Lawrence Welk | |
| WMYO/MNT | Raw | Raceline | Office | Office | King | King | Ray | Seinfeld | ⋆⋆ "The Switch" (2010) | | | |
| WBKI/CW | The Pinkertons | | ⋆⋆ "Fled" (1996, Action) Laurence Fishburne. | | | | | Fturama | White Collar (CC) | | Anger | Anger |

## Saturday Afternoon — April 11, 2015

| | 1:00 | 1:30 | 2:00 | 2:30 | 3:00 | 3:30 | 4:00 | 4:30 | 5:00 | 5:30 | 6:00 | 6:30 |
|---|---|---|---|---|---|---|---|---|---|---|---|---|
| WHAS/ABC | Paid | Paid | SportsCenter | | World of X | | ESPN Sports Saturday (N) | | | | ABC | News |
| WLKY/CBS | Sub/ | The | Masters/Young | | 2015 Masters Tournament Third Round. (N) (Live) (CC) | | | | | | | |
| WAVE/NBC | Premier League Soccer | | | Goal | NHL Hockey Regional Coverage. (N) (S Live) (CC) | | | | | | News | News |
| WDRB/FOX | (12:00) "The Last Castle" | | | Mike | The Good Wife | | Scandal (S) (CC) | | Mod | Mod | Two | Two |
| WBNA/ION | Restore | Paid | Paid | Paid | Paid | Paid | Doki | Doki | Olly | Olly | Criminal Minds (S) | |
| KET/PBS | Garden | Garden | B. Wolf | Steves | Lidia | Cooking | Kitchen | Collect | Antiques | | Lawrence Welk | |
| WMYO/MNT | Raw | Raceline | Office | Office | King | King | Ray | Seinfeld | ⋆⋆ "The Switch" (2010) | | | |
| WBKI/CW | The Pinkertons | | ⋆⋆ "Fled" (1996, Action) Laurence Fishburne. | | | | | Fturama | White Collar (CC) | | Anger | Anger |

## Sunday Morning — April 12, 2015

| | 7:00 | 7:30 | 8:00 | 8:30 | 9:00 | 9:30 | 10:00 | 10:30 | 11:00 | 11:30 | 12:00 | 12:30 |
|---|---|---|---|---|---|---|---|---|---|---|---|---|
| WHAS/ABC | Good Morning | | Good Morning | | This Week | | Wealth | Mass | Outback | Explore | Blower | Paid |
| WLKY/CBS | WLKY News at 7 | | WLKY News at 8 | | CBS News Sunday Morning | | | Face the Nation | | Kds | Bull Riding | |
| WAVE/NBC | WAVE3 News | | Today (N) (CC) | | Meet the Press | | South | Flip | Osteen | Chefs | Glee "Rumours" | |
| WDRB/FOX | WDRB in the Morning (N) | | | | Fox News Sunday | | In Touch | | Finan | Paid | Derby-Classic | |
| WBNA/ION | Zachar | Search | V'Impe | Fellow | P. Stone | Reli | Osteen | Bates | Presents Live | | Paid | The J.P. |
| KET/PBS | Curious | Curious | Tiger | Tiger | Sesame | Dino | Life | Collect | Charlie | Wash | Group | Com |
| WMYO/MNT | No More | Paid | Paid | WHAD | Rescue | Dog | DFlyTV | GT | Baptist Worship | | ⋆⋆ "You Again" | |
| WBKI/CW | Mass- | Watch | Traveler | Pets.TV | Holly | Animal | Career | Coolest | Paid | Pain | "The Switch" | |

## Sunday Morning — April 12, 2015

| | 7:00 | 7:30 | 8:00 | 8:30 | 9:00 | 9:30 | 10:00 | 10:30 | 11:00 | 11:30 | 12:00 | 12:30 |
|---|---|---|---|---|---|---|---|---|---|---|---|---|
| WHAS/ABC | Good Morning | | Good Morning | | This Week | | Wealth | Mass | Outback | Explore | Blower | Paid |
| WLKY/CBS | WLKY News at 7 | | WLKY News at 8 | | CBS News Sunday Morning | | | Face the Nation | | Kds | Bull Riding | |
| WAVE/NBC | WAVE3 News | | Today (N) (CC) | | Meet the Press | | South | Flip | Osteen | Chefs | Glee "Rumours" | |
| WDRB/FOX | WDRB in the Morning (N) | | | | Fox News Sunday | | In Touch | | Finan | Paid | Derby-Classic | |
| WBNA/ION | Zachar | Search | V'Impe | Fellow | P. Stone | Reli | Osteen | Bates | Presents Live | | Paid | The J.P. |
| KET/PBS | Curious | Curious | Tiger | Tiger | Sesame | Dino | Life | Collect | Charlie | Wash | Group | Com |
| WMYO/MNT | No More | Paid | Paid | WHAD | Rescue | Dog | DFlyTV | GT | Baptist Worship | | ⋆⋆ "You Again" | |
| WBKI/CW | Mass- | Watch | Traveler | Pets.TV | Holly | Animal | Career | Coolest | Paid | Pain | "The Switch" | |

## Sunday Evening — April 12, 2015

| | 7:00 | 7:30 | 8:00 | 8:30 | 9:00 | 9:30 | 10:00 | 10:30 | 11:00 | 11:30 | 12:00 | 12:30 |
|---|---|---|---|---|---|---|---|---|---|---|---|---|
| WHAS/ABC | Funny Videos | | Upon a Time | | Secrets and Lies | | (:01) Revenge (N) | | News | | (:35) Castle (CC) | |
| WLKY/CBS | 60 Minutes (N) (S) | | Madam Secretary | | The Good Wife | | Battle Creek (N) | | News | News | Access Hollyw'd | |
| WAVE/NBC | Dateline NBC (S) | | A.D. The Bible | | A.D. The Bible | | Amer Odyssey | | WAVE 3 News | | Bensin | Minute |
| WDRB/FOX | Simpson | Burgers | Simpson | Family | Last Man-Earth | | News | Sports | Theory | Mike | Seinfeld | Friends |
| WBNA/ION | Paid | ⋆ "A Man Apart" (2003) Vin Diesel. (S) | | | | | Dead | Review | SportsTalk Live | | I Shop | I Shop |
| KET/PBS | Time/By | Miranda | Call the Midwife | | Masterpiece | | Wolf-Masterpce | | Globe Trekker (S) | | Religion | One |
| WMYO/MNT | The Good Wife | | Scandal (S) (CC) | | White Collar (CC) | | Mother | Mother | Basket | Laughs | ⋆ "Valentine" | |
| WBKI/CW | "Walk-Remembr" | | Murdoch Myst. | | The Pinkertons | | Review | Anger | Monopoly Mil. | | Fturama | Fturama |

## Monday Evening — April 13, 2015

| | 7:00 | 7:30 | 8:00 | 8:30 | 9:00 | 9:30 | 10:00 | 10:30 | 11:00 | 11:30 | 12:00 | 12:30 |
|---|---|---|---|---|---|---|---|---|---|---|---|---|
| WHAS/ABC | Ent | Inside | Dancing With the Stars (N) (CC) | | | | (:01) Castle (CC) | | News | Jimmy Kimmel | | N'tline |
| WLKY/CBS | Wheel | J'pardy! | Broke | Mike | Scorpion (N) (CC) | | NCIS: LA | | News | Letterman | | Corden |
| WAVE/NBC | News | News | The Voice The top 12 artists perform. | | | | The Night Shift | | WAVE 3 | Tonight Show | | Meyers |
| WDRB/FOX | Mod | Theory | Gotham (N) (S) | | The Following (N) | | News | Sports | Theory | Mod | Two | Mike |
| WBNA/ION | Criminal Minds (S) | | Criminal Minds | | Criminal Minds (S) | | Criminal Minds (S) | | Word Alive | | Healing | Joyce |
| KET/PBS | PBS NewsHour | | Kentucky Tonight | | Education Matters | | Ky. Writers | | World | Life | Skill | Motor |
| WMYO/MNT | Family | Family | Law & Order: SVU | | Law & Order: SVU | | Mother | Com | Rules | Rules | Raising | Ray |
| WBKI/CW | News | Mike | The Originals (N) | | Jane the Virgin | | Two | TMZ (N) | Dish | Insider | Anger | Anger |

## Tuesday Evening — April 14, 2015

| | 7:00 | 7:30 | 8:00 | 8:30 | 9:00 | 9:30 | 10:00 | 10:30 | 11:00 | 11:30 | 12:00 | 12:30 |
|---|---|---|---|---|---|---|---|---|---|---|---|---|
| WHAS/ABC | Ent | Inside | Fresh- | Repeat | S.H.I.E.L.D. | | Forever (S) (CC) | | News | Jimmy Kimmel | | N'tline |
| WLKY/CBS | Wheel | J'pardy! | NCIS (N) (S) | | NCIS: N.O. | | Person of Interest | | News | Letterman | | Corden |
| WAVE/NBC | News | News | The Voice (N) | | Undate | Big | Chicago Fire (S) | | WAVE 3 | Tonight Show | | Meyers |
| WDRB/FOX | Mod | Theory | Hell's Kitchen (N) | | New Girl | Loners | News | Sports | Theory | Mod | Two | Mike |
| WBNA/ION | Criminal Minds (S) | | Criminal Minds | | Criminal Minds (S) | | Criminal Minds | | Word Alive | | Healing | Joyce |
| KET/PBS | PBS NewsHour | | Jubilee (S) (CC) | | Unsung Hero | | Frontline (CC) | | World | KY Life | Blue | Renee |
| WMYO/MNT | Family | Family | Law Order: CI | | Law Order: CI | | Mother | Com | Rules | Rules | Raising | Ray |
| WBKI/CW | News | Mike | The Flash (N) (S) | | iZombie (N) (CC) | | Two | TMZ (N) | Dish | Insider | Anger | Anger |

## WEDNESDAY April 8

8:00 pm WHAS/ABC The Middle Sue is angry when Axl forgets to bring home a sombrero that she needs for a special school photo.
WLKY/CBS Survivor
8:30 pm WHAS/ABC The Goldbergs During Adam's birthday party, his friend Garry shares some of his dad's homebrewed beer.
9:00 pm WHAS/ABC Modern Family Claire and Phil fear that Alex's boyfriend is imaginary; Manny may ruin Jay's plan to avoid a party.
WLKY/CBS Criminal Minds International Unit Chief Jack Garrett and his team work with the BAU when a family is abducted.
WAVE/NBC Law & Order: Special Victims Unit Suspects fall victim to the measles; Amaro receives distressing news about his son.
9:31 pm WHAS/ABC blackish Bow invites her friends from college to an elaborate dinner party in hope of impressing them.
10:00 pm WHAS/ABC Nashville Rayna plans a star-studded baby shower for Juliette, but gets distracted by Sadie's drama.
WLKY/CBS CSI: Cyber The team hunts for a bomber obsessed with society's overreliance on technology.
WAVE/NBC Chicago PD A case involving one of Chicago's most wanted fugitives hits close to home with Olinsky.

## THURSDAY April 9

8:00 pm WLKY/CBS The Big Bang Theory
WAVE/NBC Law & Order: Special Victims Unit A teenager is sexually assaulted and left for dead in an alley after attending a movie star's party.
WDRB/FOX Bones The team investigates a local bakery after the body of an ex-con is found in pieces.
8:31 pm WLKY/CBS The Odd Couple When Oscar begins dating Felix's doctor, Felix's hypochondria is exacerbated.
9:00 pm WHAS/ABC Grey's Anatomy A man whose wife took revenge for his cheating ways comes into the hospital.
WAVE/NBC The Blacklist A plot for revenge emerges after an Iranian nuclear scientist is assassinated.
WDRB/FOX Backstrom The S.C.U. investigates when a young female sex surrogate is found dead.
9:01 pm WLKY/CBS Mom Bonnie goes to extreme lengths to keep a secret from Christy.
9:30 pm WLKY/CBS The Big Bang Theory Raj and Sheldon try to simulate a dark-matter research expedition; Penny and Leonard have a fight.
10:00 pm WHAS/ABC American Crime Barb goes to the media to bring attention to her son's case; Carter's situation behind bars worsens.
WLKY/CBS Elementary Holmes and Watson are drawn into an Internet war when a member of a hacker group is murdered.
10:01 pm WAVE/NBC Dateline NBC

## FRIDAY April 10

8:00 pm WHAS/ABC Last Man Standing Vanessa sets Eve up with a student — not realizing that Eve may already be dating someone.
WLKY/CBS The Amazing Race
WAVE/NBC Grimm Nick and Hank investigate a rare wesen that leaves victims frozen; Juliette seeks revenge.
WDRB/FOX MOVIE: Date Night (2010) Steve Carell, Tina Fey. A case of mistaken identity leads to a wild adventure.
8:31 pm WHAS/ABC Cristela Cristela, Josh and Maddie handle stress differently as the bar exam approaches.
9:00 pm WHAS/ABC Shark Tank A mother with a solution for lost pacifiers; a beekeeper seeks an investment in his hives.
WLKY/CBS Hawaii Five-0 After a murder takes place at a convention of Elvis impersonators, the victim's body is stolen.
WAVE/NBC Dateline NBC
10:00 pm WLKY/CBS Blue Bloods When a suspect confesses to murdering a celebrity chef, Baez and Danny don't believe him.
10:01 pm WHAS/ABC 20/20
10:02 pm LIFE Jump! (Series Premiere) The Floyd-Little Double Dutch team's title as world champions is challenged by long-time rivals.

## SATURDAY April 11

8:00 pm WHAS/ABC 20/20
WLKY/CBS NCIS: Los Angeles Eric becomes one of seven suspects when Granger is poisoned by the mole.
WAVE/NBC Caught on Camera With Nick Cannon Astounding moments that were caught on camera.
9:00 pm WHAS/ABC In an Instant
WLKY/CBS Criminal Minds A child reappears one year after he went missing — just as another child disappears
10:00 pm WLKY/CBS 48 Hours

## SUNDAY April 12

7:00 pm WHAS/ABC America's Funniest Home Videos
WLKY/CBS 60 Minutes
WAVE/NBC Dateline NBC
WDRB/FOX The Simpsons When Chief Wiggum mistakenly receives a military jet pack, he uses it to fight crime.
7:30 pm WDRB/FOX Bob's Burgers While Bob and Linda are out, the kids turn the basement of the restaurant into a makeshift casino.
8:00 pm WHAS/ABC Once Upon a Time The truth leaves Emma reeling; Gold blackmails Regina as his quest becomes more urgent.
WLKY/CBS Madam Secretary A Russian nuclear submarine disappears in American waters, putting Elizabeth in a tricky situation.
WAVE/NBC A.D. The Bible Continues High Priest Calaphas and Governor Pilate crucify Jesus.
WDRB/FOX The Simpsons The assemblywoman Lisa brings in to stop Mr. Burns from fracking turns out to be attracted to him.
8:30 pm WDRB/FOX Family Guy Peter is hailed a hero after finding a missing boy; Joe quits his job and takes a road trip.
9:00 pm WHAS/ABC Secrets and Lies Ben seeks information that could prove Cornell is pushing the boundaries of the law.
WLKY/CBS The Good Wife Eli and Alicia ask a well-respected civil rights lawyer to help stop a recount.
WAVE/NBC A.D. The Bible Continues With Jesus' tomb empty, Pilate and Caiaphas believe the disciples are to blame.
WDRB/FOX The Last Man on Earth Phil Miller continues living in Tucson, Ariz.
10:00 pm WLKY/CBS Battle Creek A murder investigation forces Russ to seek assistance from his mother — a convicted counterfeiter.
WAVE/NBC American Odyssey Sgt. Odelle Ballard tries to avoid detection during her pilgrimage through the desert with Aslam.
10:01 pm WHAS/ABC Revenge Emily's promising new future is threatened when Victoria discovers new, devastating secrets.

## MONDAY April 13

8:00 pm WHAS/ABC Dancing With the Stars
WLKY/CBS 2 Broke Girls Max ignores Joe's rule and pursues an attractive new waiter named Nashit.
WDRB/FOX Gotham Gordon and Bullock investigate a cold case involving a serial killer who targeted young women.
8:30 pm WLKY/CBS Mike & Molly Molly arranges a surprise reunion between Peggy and her estranged sister.
9:00 pm WLKY/CBS Scorpion When Walter learns Cabe's secret about the Baghdad mission, the future of the team is threatened.
WDRB/FOX The Following The FBI gets closer to a suspect they believe is responsible for the latest murders.
9:59 pm WLKY/CBS NCIS: Los Angeles Callen and Sam infiltrate a white supremacist group that might have stolen nuclear material.
10:01 pm WHAS/ABC Castle A team of aging action heroes helps Castle and Beckett investigate an actor's murder.
WAVE/NBC The Night Shift Drew takes action when a gunman attacks at a friend's promotion ceremony.

## TUESDAY April 14

8:00 pm WHAS/ABC Fresh Off the Boat Louis and Jessica are pressured into volunteering due to budget cuts at the kids' school.
WLKY/CBS NCIS The team finds a link between a murder and a terror group holding a Marine hostage overseas.
WDRB/FOX Hell's Kitchen The contestants compete to create Greek-inspired dishes; chef Michael Psilakis guest judges
8:30 pm WHAS/ABC Repeat After Me
9:00 pm WHAS/ABC Marvel's Agents of S.H.I.E.L.D. The story of Melinda's transformation is revealed; Skye learns more about her heritage.
WLKY/CBS NCIS: New Orleans The team investigates when a Navy commander's car is stolen with his baby inside.
WAVE/NBC Undateable Danny wants to make a career move to prove to Justin that he's not aloser.
WDRB/FOX New Girl Schmidt regrets trying to understand the politics of fights between girls.
9:30 pm WAVE/NBC One Big Happy Prudence tries to convince Luke and Lizzy to spice up their lives. WDRB/FOX Weird Loners Caryn and Zara discover Stosh has been using food pilfered from their kitchen to cook for them.
10:00 pm WHAS/ABC Forever
WAVE/NBC Chicago Fire Casey helps his sister; Brett goes out of her way to assist a mother in need.
10:01 pm WLKY/CBS Person of Interest

## LOCAL CROSSWORD

# "TRIPLE DOUBLES"

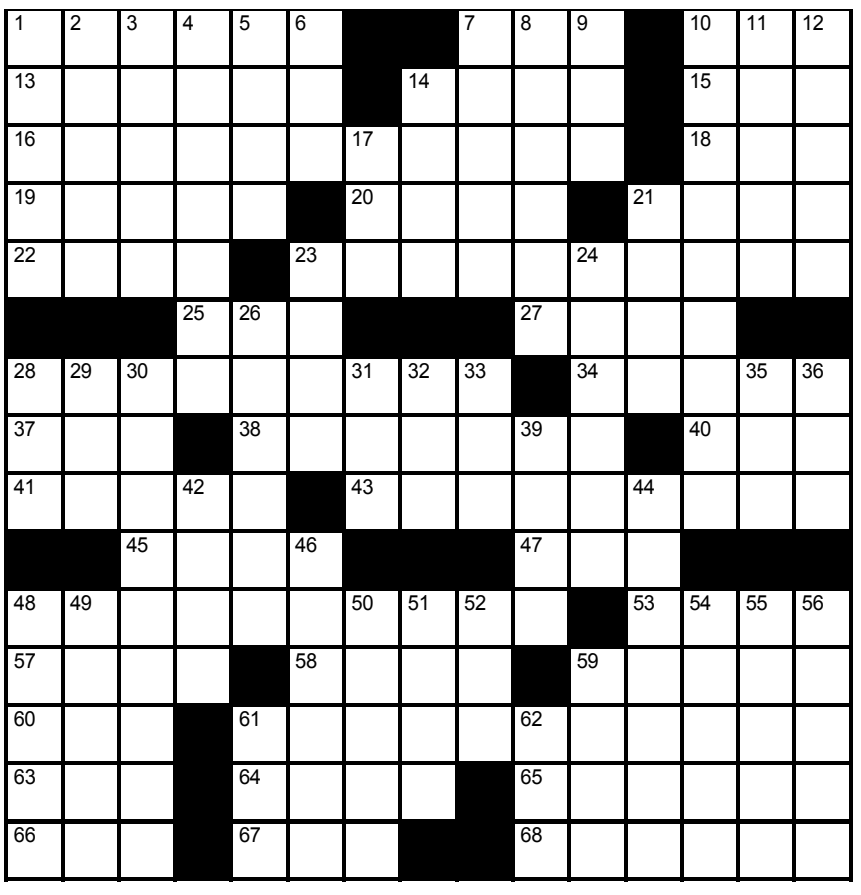

### Across

1 Fluffed out, as hair
7 Silvery gray
10 Not he
13 African antelope
14 "Oh"
15 Formal wear, informally
16 Florida State's city
18 Dadaism founder
19 Recipe direction
20 Went out, as a fire
21 Comics canine
22 Derbies
23 Miserable state
25 Altar avowal
27 Per ___
28 Nashville's state
34 Military academy freshman
37 Texter's "I think..."
38 Long-eared dogs
40 Without precedent
41 ___ Arenas (Chilean port)
43 Board
45 District
47 Put ___ good word for
48 Person with a log
53 Hip-hop hits
57 Cork's country
58 Jib or spanker
59 Estuary
60 Class
61 River explored by La Salle
63 "You don't say!"
64 Stretch
65 Take off the steamer
66 Lapse
67 Composer Rorem
68 Natural gas component

### Down

1 Throw
2 Mutual of ___
3 Illuminated from below
4 Harmonizes (with)
5 Carrier at J.F.K.
6 Morse T
7 It's a plus
8 Ranked in a tournament
9 "___ Haw"
10 Declaration
11 Wounds
12 Montreal team
14 "What ___?"
17 "Much ___ About Nothing"
21 "The ___ lama": Nash
23 Gift on "The Bachelor"
24 ___ the bud (prevents)
26 Go ashore
28 Tout's offering
29 Cousin of an ostrich
30 Welfare collector, e.g.
31 Yolk ___ (egg part)
32 Psychoanalysis subject
33 Street shader
35 Honey maker
36 Merino mother
39 Palace resident
42 Plunder
44 Sully
46 It's often burning
48 Ecru
49 Edmonton hockey player
50 Lightened (up)
51 Tower site
52 One attending Yale
54 Beginning
55 "Fast Food My Way" chef Jacques
56 Michael of R.E.M.
59 Fails to be
61 Fortify
62 Take to court

PUZZLE SOLVE CAN BE FOUND ON PAGE 13

# Local faith

## Learning to ask for less from God and to listen more

MICHAEL *duncan*
Pastor, Eminence Baptist Church

When I was a boy, I prayed to receive a horse.

I didn't get it.

It was not the only thing for which I prayed that I did not get.

I also prayed for my eyes to be healed so that I wouldn't have to wear eyeglasses.

More than half a century later, I still lack a horse, and I still wear glasses—now with trifocal lenses.

While I would have liked not to need eyeglasses, I am thankful for them and the vision they make possible.

For several reasons, I am glad I didn't get the horse. Sitting on top of an animal larger and more powerful than I is not my adult idea of a fun experience.

I learned something important from praying for and not receiving the horse or the corrected eyesight.

Contrary to what my preacher said and what my Bible *literally* said, asking for something *in Jesus' name* is not guarantee one will get it.

I believed I would get the horse and the perfect eyes.

I believed God would change my parents' attitude about horses.

As for the eyesight, I believed so strongly that I acted on faith as soon as I prayed —I put away my eyeglasses .

In spite of failed prayer experience, I've kept on praying.

Other prayers have not been answered, though many have been; and many good things have come my way for which I never prayed.

Like Jesus, I've prayed in hard times, sometimes pleading for the cup to be taken from me. Sometimes, it has; at other times, I've drunk the cup's contents.

On Palm Sunday, Jesus' triumphal march into Jerusalem and the spectacle of others' plotting to kill Him, caused me to think about the tough spots in which we find ourselves and to wonder again just where in those do we find God.

As I've grown older, I think I am praying more like Jesus did when he faced the tough times of his life.

Like him, I still dare to pray for deliverance; but I also pray for stamina that I may endure through the tough times . . . endure all the way to the End.

I'm better at enduring than I used to be.

For one thing, I've learned that life, even at its best, is tough.

For another, I've learned and am learning how to have the ear of a disciple — how to listen to the God in whom I trust. (See Isaiah 50:4-11.)

I'm learning to ask less from God and to listen for more.

I've learned and am learning that the secret to surviving tough times is not deliverance from them, but deliverance in the midst of them.

I've learned and am learning that, while God sometimes does seem to deliver me from tough times, more often than not my salvation comes as I discover God present in the tough times.

Like Isaiah, I can declare with faith and confidence, "He who vindicates Me is near. . . ." I am not in charge of the when or how of that vindication, and that is okay with me.

I need only to know the One who is my Vindicator.

In good times and bad, I know the One who is our Vindicator.

He who overcame death meets us in our living.

# Church Directory

Apostolic Pentecostal Church
Rev. James Maroney
9255 Main St., Campbellsburg • 532-0200
Sunday School, 2:30 p.m.; Worship 3:30 p.m.; Wednesday Bible Study 7:30 p.m.

Ballardsville Baptist Church
Tony Wolfenbarger, Pastor
4300 S. Hwy 53, Cretwood • 222-9165
Sunday Early Worship, 8:30 a.m.; Sunday Morning Worship, 10:45 a.m.

Bedford Springs Church
Nick Coleman, Pastor
43 Shepherd Ln., Bedford
Worship, 11 a.m.

Berea Christian Church
Barbara Minton, Pastor
685 Franklinton Rd., Pleasureville
Sunday School 10 a.m.; Worship 11 a.m.

Bethlehem Missionary Baptist Church
Rev. Travis Sheehan, Pastor
210 Wood's Pike, Bethlehem
Sunday School, 10 a.m.; Worship 11 a.m.

Bethlehem United Methodist Church
Charlie Austin, Pastor
Main St, Bethlehem
Sunday School, 10 a.m.; Worship, 11 a.m.

Calvary Baptist Church
Vance J. Willett, Pastor
1659 Mt. Olivet Road • 845-1346
Sunday School, 10 a.m.; Worship, 11 a.m. & 6 p.m., Wednesday 7 p.m.

Calvary Temple Apostolic
Rev. Doris Smith-Harris
113 Spring St., New Castle
Sunday School, 9:30 a.m.; Worship, 11a.m.

Campbellsburg Baptist Church
Shawn Golden, Pastor
8320 Main Street, Campbellsburg 532-6026
Sunday School,10 a.m.; Worship, 11 a.m. & 6 p.m.;Wednesday 6 p.m. www.cbcky.net

Campbellsburg 2nd Baptist Church
Pastor E. B. Higgins
9338 Main St., Campbellsburg 514-2840
Sunday School, 10 a.m.; Worship, 10 a.m.; Wednesday Service, 7:30 p.m.

Campbellsburg Christian Church
225 Maple St., Campbellsburg 532-6006
Sunday School, 9:30 a.m.; Worship, 10:30 a.m.

Campbellsburg United Methodist
Main St. Campbellsburg • 532-7348
Sunday Worship, 9:30 a.m.;

Christ's Open Door Fellowship Church
Linda Morgan, pastor
Sligo • 743-5488
Sunday School, 10:15 a.m.; Worship, 11 a.m., Wednesday 6:30 p.m.

Christian Fellowship Church (Interdenominational)
Harvey Valentine Jr., Pastor
Lower Patton Creek • 845-2961
Sunday School, 10 a.m.; Worship, 11 a.m.

Cropper Baptist Church
Ryan Marcum, Pastor
111 Pleasureville Rd., Pleasureville
Sunday School, 10 a.m.; Worship, 11 a.m.

Crossroads Lighthouse Church
Paul or Ann Harvey, Co-Pastors
Clear Creek Rd, Eminence
Sunday School, 10 a.m.; Worship, 11 a.m.

Defoe Christian Church (DOC)
9696 Castle Hwy, Defoe
Sunday Worship,10:30 a.m.

Drennon Christian Church
Corey Beatty, Pastor • 541-0296
Sunday School, 10 a.m.; Worship 11 a.m.

Elmburg Baptist Church
Brad Jennings, Pastor
11307 Elmburg Rd., Elmburg
(502) 321-9732
Sunday School, 10 a.m.; Worship, 11 a.m.

Eminence Baptist Church
Michael Duncan, Pastor
4847 N. Main, Eminence • 845-4154
Sunday School, 10 a.m.; Worship, 11 a.m.

Eminence Christian Church
Thomas D. Minton, Pastor
5333 S. Main St., Eminence • 845-4139
Sunday School, 9:45 a.m.; Worship, 10:45 p.m.

Eminence First Baptist Church
Charles Duncan Jr., Pastor
5706 S. Main St., Eminence • 845-5431
Sunday School, 9:30 a.m.; Worship, 11 a.m.

Eminence New Hope Church of God
Bill Thompson, Pastor
5964 S. Main St., Eminence
Sunday School, 10 a.m.; Worship, 11 a.m.

First Baptist Church of New Castle
Daniel Lowry, Pastor
47 E. Cross Main, New Castle 845-2355
Sunday School, 10 a.m.; Worship, 11 a.m.; Wwednesday Children & Youth programs and Adult Bible study

First Presbyterian Church of Eminence
Terry Johnson, Pastor
200 W. Broadway • 845-4132
Sunday School, 9:45 a.m.; Worship, 11 a.m.

Franklinton Baptist Church
Jacky Newton, Pastor
Pt. Pleasant Rd., Pleasureville
Sunday School, 10 a.m.; Worship, 11 a.m.

Grace Point
Emory Eldridge, Pastor
Services held at 549 Carmon Creek Road, Campbellsburg
Worship, 11 a.m.

Grubridge Community Church
Brother Dan Taylor, Pastor
Gest Rd, Pleasureville
Worship Every 1st and 3rd Sunday, 2:30 p.m.

Harvest Community Church
Josh Martin, contact
(502) 592-4586
165 Alpine Drive, Shelbyville
harvestcommunity.com

Henry Christian Church
Ed Berry, Pastor
136 Castle Hwy., New Castle 845-4728
Sunday School, 9:30 a.m.; Worship, 10:30 a.m.

Henry County Church of Christ
Rev. Jake Jude
1838 Ballardsville Rd
Sunday School/Worship, 10 a.m.

Hopewell Baptist Church
Mike Frey, Pastor
Lacie
Worship, 11 a.m.; Sunday School, 10 a.m.; Sunday Evening, 6 p.m.; Wednesday Evening, 7 p.m.

Kentucky Cowboy Church
Leon Tracy, Pastor
@ Grubridge Community Church
www.kycowboychurch.com
Friday Worship, 7 p.m.

Lockport Baptist Church
Paul Briscoe, Pastor
Main St, Lockport • Wayne Kelly, Pastor
Sunday School, 10 a.m.; Worship, 11 a.m.

Lockport Free Methodist Church
Tim Shaw, Pastor
Lockport
Worship, 10 a.m.

Main Street Baptist Church
Rev. M.L. Trabue
Main/Cedar St, New Castle • 845-2799
Sunday School, 9:45 a.m.; Worship, 11 a.m.

New Castle Christian Church
Tommy Lanham, Pastor
260 S. Main St • 845-2511
Sunday School, 9:45 a.m.; Worship, 10:45 a.m.

New Castle & Eminence United Methodist Church
Brandon Candee, Pastor
134 Main St. • 845-2781
Youth Service, 6:30 p.m. Sundays; Bible Study and Children's service 6:30 p.m. Wednesdays; Worship, 9 and 11 a.m. Sunday

Orville Baptist Church
Robbie Munson, Pastor
Orville
Sunday School, 10 a.m.; Worship, 11 a.m.

Pendleton United Methodist
Estil Westrick, Pastor
Pendleton
Worship, 11 a.m.

Pleasant View United Methodist Church
13735 U.S. 421, Frankfort • (502) 878-4788

Pleasureville Baptist Church
Jerry Anderson, Pastor
2749 Hillspring Rd., Pleasureville 878-4755
Sunday School, 9:45 a.m.; Worship, 11 a.m.

Pleasureville Christian Church
Pastor Keith Oditt
(502) 878- 4173
5343 Castle Hwy
Sunday School, 10 a.m.; Worship, 11 a.m.

Pleasureville United Methodist
Rev. Andy Messamore, Pastor
5651 Castle Hwy. • 878-4383
Sunday School, 10 a.m.; Worship, 11 a.m.

Point Pleasant Christian Church
Rev. Tammie Lanham
4724 S. Property Rd., Eminence 845-2237

Port Royal Baptist Church
John & Amber Inscore Essick, Co-Pastors
Pastor Emeritus Rev. Carl Rucker
Port Royal • 947-5600
Sunday School, 10 a.m.; Worship, 11 a.m.

Port Royal United Methodist
Ron Laughlin, Pastor
Port Royal • 947-5485
Sunday School, 9:30 a.m.; Worship, 10:45 a.m.

Providence Baptist Church
51 Louden Rd., Campbellsburg • 532-6321
Sunday School, 10 a.m.; Worship, 11 a.m.

Restoration Fellowship
David Coy, Pastor
9338 Main St. (Inside 2nd Baptist) • Campbellsburg
Thursday, 6 p.m.; Sunday 6 p.m.

Sligo Baptist Church
Mark Brockman, Pastor
65 N. Loop Rd., Pendleton • 743-5337 • www.sligobaptistky.org
Sunday School, 9:45 a.m.; Worship, 11 a.m.

Smithfield Baptist Church
Bo Irvin, Pastor
Chad Potts, Youth Minister
Smithfield • 640-3234
Sunday School, 10 a.m.; Worship, 11 a.m.

Smithfield Christian Church
Rev. Steve Thurman, Pastor
135 McCoun Rd, Smithfield
Sunday School, 10 a.m.; Worship, 11 a.m.

St. John's Catholic Church
Michael Tobin, Pastor
122 Elm St., Eminence • 845-7005
Sunday Mass, 9:30 a.m.

Sulphur Baptist Church
83 Eddie Rd, Sulphur
Worship, 10:30 a.m.

Sulphur Christian Church
Jeff Maggard, Pastor, 544-6946
8447 Sulphur Rd., Sulphur
P.O. Box 105 40070
Sunday School, 10 a.m.; Worship, 11 a.m.; Bible Study Wednesday, 6:30 p.m.

Sulphur United Methodist
Andy Murray, Pastor
Sulphur • 502-532-7348
Sunday School, 10 a.m.; Worship, 11 a.m.

Turners Station Baptist Church
Rev. Eric Wren, Pastor
Timothy Sobitz III, Assoc. Pastor
65 S. Second St. • Turners Station; 859-200-4086; 407-415-5838
Sunday School, 10 a.m.; Worship, 11 a.m.

Union Baptist Church
Bob Litton, interim pastor
Union Church Rd., Defoe • (502) 223.5782
Sunday School, 10 a.m.; Worship, 11 a.m.

United Pentecostal Church of Eminence
Rev. Robert E. Eades
4750 Jackson Rd. • 845-4469
Sunday School, 10 a.m.; Sunday Evening "High Praise", 6:30 p.m.

*To update information in this directory, please call us at 845-2858.*

# PUBLIC*records*

*Editor's note: The Henry County Local reports all misdemeanors, felonies and small claims judgments sent from District Court, except for juvenile court. Police reports are taken from the information released from local police departments. Charges or citations reported to the Henry County Local do not imply guilt. That is determined by the courts. Information on this page is public information. Names will not be withheld by request for any reason.*

## ABBREVIATION KEY:

ADE – Alcohol and Drug Education
AI – Alcohol Intoxication
BW – Bench Warrant
CA - County Attorney
CD – Conditional Discharge
DIV – Diversion
DM – Dismissed
DOT – Department of Transportation
FTA – Failure to Appear
M/DM – Merged/Dismissed
OTA - Order To Appear
PD – Public Defender
PFO - Persistent Felony Offender
PH – Preliminary Hearing
POCS - Possession of a Controlled Substance
PSW – Public Service Work
PTC – Pretrial Conference
SCH – Show Cause Hearing
STS – State Traffic School
TBD - Theft by Deception
TBUT - Theft by Unlawful Taking

## KSP ARRESTS

Malynda S. Wills, 25, Eminence – arrested March 30 at 1910 Sunnyside Road, New Castle, by Trooper Stugill for assault, fourth domestic violence -no injury

Rachel M. Smith, 34, Bedford – arrested April 2 at Campbellsburg Road, Campbellsburg, by Trooper Brewer for possession of controlled substance 1st-meth; possession of drug paraphernalia

Laura A. Garriott, 33, New Castle – arrested April 3 at 5453 LaGrange Road, New Castle, by Trooper Brewer for DUI, first

## HC SHERIFF'S ARRESTS

Justin Reed - arrested March 30 by Deputy Nelson serving a warrant for failure to appear

Ryan Helton - arrested March 30 by Deputy Nelson for theft by deception under $10,000

Zachary F. Smith - arrested April 1 by Deputy Nelson for failure to appear

Mike P. Collins - arrested April 3 by Deputy Murray for failure to appear and a Henry County warrant

## PROPERTY TRANSFERS

Audrey Lewis, AKA Audrey Smith Robinson, AKA Audrey Smith, Louisville, to Orla J. Rinehart of Turners Station; several lots in the Meriweather subdivision; $56,000

Patrick W. Gault and Chanda Harris Gault, LaGrange, to William P. Cole, Crestwood; a tract of 32.68 acres in L'Espirt, an equestrian community located at the Oldham-Henry county line; $250,000

Thomas Steward E. Fischer and Roxana J. Fischer, LaGrange, to Vince Roehrig and Susie Roehrig and Morgan Rose Roehrig, Louisville; 71 acres at Pennywinkle Road; $117,000

Ellery W. Esposito and Katherine M. Esposito, Crestwood, to David Moser and Brittany Moser, Smithfield, a lot in Jericho Meadows, Smithfield; $209,500

Secretary of Housing and Urban Development, Washington, D.C., through Ofori and Associates, Nashville, Tenn., to William Suter and April Suter, Smithfield; five acres on Radcliff Road, Smithfield; $140,000.

Commissioner's Deed between Bobbie S. Payton, Larry W. Payton, Secretary of the Department of Housing and Urban Development, Washington, D.C., Michaelson, Connor and Boul and Wells Fargo Bank by Joseph S. Yates, master commissioner; a lot in the Hill Haven Subdivision, Campbellsburg; $64,800.

Kary Weihe and Associates, Louisville, and Rhonda McQueen Louisville; a tract on Woods Pike, Pleasureville; $65,000.

Federal Home Loan Mortgage Corp., Carrollton, Texas, to David Wood Properties, LLC, Pleasureville; 1.05 acre tract on Castle Highway; $35,000

Commissioner's Deed between Ryan D. Smith, Tasha M. Smith, Discover Bank, Citibank and U.S. Bank National Association, Minneapolis, Minn., by Joseph S. Yates, master commissioner; a lot on Fallen Timber Road; $35,750

David L. Gregory and Kathleen K. Gregory, Morehead, to Joshua L. Truman and Deanna M. Johnson; two tracts of .6 and 1.16 acres at Lake Jericho Road, Smithfield; $144,500

# Local*buzz*

Do you have an event you'd like to publish? Tell us about it: e-mail it to circulation@hclocal.com, call us at (502) 845-2858, or mail it to us at 18 S. Penn Ave., Eminence, KY, 40019.

The Henry County Local publishes items in Local Buzz free of charge.

## Arts & Crafts

Free adult scrapbooking offered at the Eminence Community Life Center from 10 a.m. to noon, on Thursdays.

## Church Activities

The men of First Baptist Church Eminence, Rev. Charles H. Duncan Jr., pastor, will be hosting an Annual Men's Day Fish Fry April 11 at 11 a.m. next to the Eminence Fire Department. This is one of the FBC Men's Day projects, and the men would appreciate all those that will support their efforts. This fish fry is not only a project, but also gives an opportunity for the community to come out and enjoy food, fun and fellowship.

Pleasant View Baptist Church will be celebrating Rev. Michael Thomas' fifth anniversary on Sunday April 26. The 11 a.m. speaker with be Pastor Doris Harris, Calvary Temple, LaGrange, and her congregation. The 3 p.m. speaker will be the Rev. Lester Whitlock of First Corinthian Baptist Church, Frankfort, along with his congregation. Lunch will be served at 2 p.m.

On Saturday, April 25, from 11 a.m. to 7 p.m. Pleasureville Christian Church will host an all day music/fellowship/food mission trip FUNdraiser. Soups, sandwiches and desserts will be served all day with different groups sharing their musical talents each half hour throughout the day. Love offering will be accepted for food.

## Church Services

Union Baptist Church, Defoe, will have revival with Rev. David Smith, Evangelsit, beginning April 10 through April 14 at 7 p.m.

The church sanctuary at Eminence Christian Church, 5333 S. Main Street in Eminence is open each Wednesday from noon until 1 p.m. for quiet prayer and reflection. All are welcome to come and go as time allows.

Grace Fellowship of La Grange will have midweek services at 6:30 p.m. every Tuesday in the Ramada Inn meeting room.

Sulphur Christian Church meets each Wednesday from 5:30 to 6:30 p.m.

Life Church will have Sunday service at 1 p.m. at LaGrange Presbyterian Church, 1931 Prestwick Drive. LaGrange.

## Civic Organizations

Disabled American Veterans Auxiliary Meeting from 6 to 8 p.m. on the first Monday of the month at the West End Building, Jackson Road, Eminence.

Eminence Rotary Club meets at noon at Henry Christian Church every Monday.

The New Castle Lions Club meets at 7 p.m. the first and third Monday of each month at Buddy's Place in New Castle.

Pleasureville Masonic Lodge No. 410 meets at 7:30 p.m. the first Monday of each month at Lodge Hall, 105 Main St., Pleasureville.

Pleasureville Economic Development Council meets the last Thursday of each month at 7 p.m. at Pleasureville City Hall.

## Clubs & Organizations

Campbellsburg Woman's Club will meet April 14 at 1 p.m. at the home of Melissa Beatty. Please let the hostess know if you cannot attend.

The Second Wind Dreams committee meets the first Tuesday of each month at 1:30 p.m. at the Extension Office in New Castle. If you are a member, please come. If you are interested in helping the residents of Providence New Castle Healthcare (formerly Homestead), you are welcome to join us. Please call 845-0675 for additional information.

Henry County Rod & Gun Club meets the last Thursday of each month at 7 p.m. at the Club House on Sunnyside Road, Smithfield. For more information contact Ron at (502) 845-7256.

## Community Events

The Bookstore at The Berry Center will have storytime for ages 2-6 Saturday, April 18 at 11 a.m.

The Annual Meeting of The Dutch Tract Cemetery Board of Directors will be Wed. April 20, at 7 p.m. at the Low Dutch Meetinghouse, 6805 Castle Hwy. Pleasureville.

New Castle United Methodist Church is selling arts and crafts, flea market, and yard sale spaces on Thursday, Friday, and Saturday, April 23, 24 and 25. This is also the weekend of the Hwy 55 yard sales and NCUMC sets on hwy 55/421. Spaces are 12 ft. by12 ft. and all 3 days are only $30. For info call 845-4181.

The New Castle Patriotic Festival Committee members are making plans to honor World War II veterans with a parade, meet and greet and music and entertainment June 13. If you know a WWII veteran, contact New Castle Main Street Manager Jeff Thoke at (502) 645-5421 in order to include them in the day's honors. Organizers want to bring together the largest group of World War II veterans as possible for the day's events. More information will be available about the parade and food and craft booths at www.newcastleky.com.

Free Bingo Breakfast to be held at Twin Oaks in New Castle on Friday April 10 at 10 a.m. Please bring a friend and enjoy a delicious complimentary breakfast, bingo and lots of prizes. Twin Oaks is located at 98 Adams Street in New Castle. For more information please contact LeAnne Yancey at 502-845-4136.

## Community Services

Court Appointed Special Advocates (CASA) of the River Region is recruiting and training community volunteers to advocate for the best interest of abused and neglected children in Henry county. If you are looking for a rewarding experience in helping a child in crisis, call Carolyn Smither at (502) 647-2155 or visit www.CASARiverRegion.org to learn more about becoming a volunteer.

The Tri-County Community Action Agency regular and senior drive-through commodities are offered on the third Tuesday of each month, starting at 10:30 a.m. at the Henry County Fairgrounds. Need identification. For additional information, please call Cindy at 845-7808.

The Henry-Trimble County Animal Shelter will host a monthly meeting on the second Tuesdays of every month.

The mobile food pantry visits Henry County from 3-6 p.m. on the fourth Wednesday of each month. The gates at the Henry County Fairgrounds open at 2 p.m. Please bring ID or recent mail to confirm address — must live in Henry County.

Bundle up your newspapers, aluminum, plastics, etc., and take to County Road Barn at 714 Property Road, seven days a week.

The Henry County Help Center will have open registration at the Eminence United Methodist Church from 1 to 2 p.m. on Fridays, at the Lockport Baptist Church from 6:30-7 p.m. on Wednesdays and Sundays, at Sulphur Christian Church 5:30-6:30 on Wednesdays, Drennon Christian Church from 5:30 to 8:30 p.m. on Wednesdays and 9:45 a.m. to 12:30 p.m. on Sundays and Franklinton Baptist Church Saturday from 11 a.m. to 1 p.m.

## Education

Henry County schools will hold preschool and Head Start screenings for parents who wish to enroll their 3- or 4-year-old child in these programs in the fall. The screening helps determine the child's eligibility. The screenings include vision, hearing, motor skills, concepts and language development. Each screening takes about 45 minutes. The screenings are scheduled for April 17, April 24 and May 1 at the Henry County Early Childhood Center at New Castle Elementary School. To set up an appointment, call Amy Poe at (502) 845-8614.

Henry County Public School kindergarten registrations will be held at each elementary school from April 13 through 17 during the school day. On April 16, the schools will extend the registration time to 6 p.m. For more information, please contact your child's intended school or the Henry County Board of Education.

Adult Education GED classes offered at two locations in Henry County. Eminence Christian Church - Monday through Thursday 10 a.m. to 5 p.m. Call the Eminence center: 686-0724. Campbellsburg Baptist Church Tuesday and Thursday 9 a.m. to 7:30 p.m. Call the Campbellsburg Center: 686-0719.

Eastern Elementary School SBDM council meets on the first Wednesday of each month at 4 p.m. in the school library.

The Campbellsburg Elementary School Site Based Council will meet on the third Tuesday of each month at 5 p.m. in the school library.

Eminence SBDM meetings will be the second Wednesday of the month at 3:15 p.m. in the school cafeteria.

## Government Meetings

Henry County Extension Council and Board meeting at noon April 16 at the Extension Office.

Campbellsburg City Council — 7 p.m., third Monday of each month at Campbellsburg City Hall.

Eminence City Council — 6:15 p.m., second Monday of each month at Eminence City Hall.

New Castle City Commission — 7 p.m., first Monday of each month at the New Castle City Hall.

Pleasureville City Commission — 7 p.m., first Monday of each month at Pleasureville City Hall.

Smithfield City Commission — 7:30 p.m., first Thursday of each month at Smithfield Baptist Church.

Henry County Fiscal Court — 6 p.m., third Tuesday of each month in the District Court Room.

Henry County Board of Education — 7 p.m., third Monday of every month at various locations.

Eminence Independent Board of Education — 6:30 p.m., third Tuesday of every month at the Board of Education Office unless otherwise announced.

Henry County P&Z Board of Adjustments – 7 p.m., fourth Monday of each month at the Henry County Courthouse.

## Library Happenings

Thursday, April 9, 6 p.m.: What Makes a Good Cover Letter? Workshop for Job Seekers

Saturday, April 11, 1 p.m.: Lego Club for Lego lovers of all ages. The library provides the Legos, you provide the creativity.

Monday, April 13, 10 a.m.: Story Time for ages 2-5 and their caregivers.

Monday, April 13, 6 p.m.: Spring Cleaning with Essential Oils presented by Starla Wang

Tuesday, April 14, 6 p.m.: Crochet Club. Bring your projects from home. Beginners are always welcome.

Thursday, April 16, 10 a.m.: Baby and Me for infants and toddlers and their caregivers.

Thursday, April 16, 6 p.m.: Third Thursday Family Movie. All ages are welcome and snacks are provided.

## Political Groups

The Henry County Republican Party Lincoln Reagan Dinner is scheduled for April 11, at the Campbellsburg Community Center 8191 Main Street, Campbellsburg.

Henry County Republican Party — 7 p.m., second Tuesday of each month, at the Henry County Sheriff's Office.

The Henry County Democratic Party executive committee meets at 6 p.m. the second Monday of each month at the Courthouse Annex.

## Support Groups

There will be an open meeting for gamblers anonymous and gam-anon for family members. The meeting will take place every Thursday at 7 p.m. at Port Royal United Methodist Church, 8230 Port Royal Road, Port Royal.

Alcoholics Anonymous meets at 8 p.m. at the Eminence Baptist Church on Fridays. This group and Al-Anon also meet at 8 p.m. Fridays, at Eminence Baptist Church. All meetings are nonsmoking.

AA meeting at 7 p.m. at Pleasureville Methodist Church on Saturdays. Nonsmoking.

A New Direction in Life, a Christian support group for alcohol/drug or other addictions, will meet from 7:30-8:30 p.m., Fridays, at First Baptist Church, Eminence.

The Henry County Diabetes Coalition and support group meets the third Thursday of each month at 10:30 a.m. at the Henry County Fairgrounds 4-H building. There is also a support group meeting at 7 p.m. on the first Thursday of the month at 4-H building. For more information call Mona Huff at 845-6849 or for p.m. group call Fran Leonard 845-2850.

New Castle Christian Church is beginning a small group for survivors of any type of abuse. Right now, they're meeting on Sunday mornings at 9:45 a.m. at 260 S. Main Street in New Castle (the church with the gym). Leave a message at church office for more information. (502) 845-2511. You can also visit our website or find us on Facebook.

Life Church has a marriage and family Life Group in Campbellsburg every Thursday at 5 p.m. 302 First Street Campbellsburg. For more information call Joy Willoughby 410-4263.

## Relay for Life

The second annual Relay For Life Hope Jam is scheduled for May 16 at the Kentucky Renaissance Fair. Gates open at 5:30 p.m. with Chase Skinner, Six Miles South and headliner Confederate Railroad. Advanced tickets are $15 and VIP tickets are $40. Go to www.kyrenfaire.com to buy your tickets online. Tickets will be available at local businesses. All proceeds will go to benefit Henry County Relay For Life.

# Kentucky Classified Network

Henry County Local

www.kyclassifiednetwork.com

**5 Ways to place a Classified ad:**
1. Call in ad **1 877 845 5237**
2. Call 502 845 2858 ext. 10
3. E-mail to advertising@hclocal.com
4. Fax to 502 845 2921
5. Walk in to our office Monday - Friday 8 am - 4:30 pm located at 18 South Penn. Ave. Eminence, Ky 40019

| Autos | Jobs | Homes | Services | Notices | Bargins |
|---|---|---|---|---|---|
| Want To Sell Your Vehicle Quickly? Ask about our "SUPER SELLER" | **Need to Fill That Vacant Position?** Hundred of people turn to the classifieds searching for a career! | ***Get YOUR Home Noticed…*** Add a photo to your listing for only $5 per week! | **SAVE Money on your Directory Listing:** Contract options available starting as low as $10 per issue Call 502 845 2858 ext. 10 | To place a Legal Notice E-mail: advertising@hclocal.com Fax: 845 2921 or Call 502 845 2858 ext. 10 | **NEED CASH?** Sell your items in the classifieds and reach the right readers everyday! |

Deadline: Monday before 10 A.M.

## 1 Personals

**Make a Connection.** Real People, Flirty Chat. Meet singles right now! Call Livelinks. Try it FREE. Call now. 1-888-979-2264

## 2 Announcements

**Advertise your EVENT, PRODUCT, AUCTION or** RECRUIT an applicant in this newspaper plus 84 other newspapers in KY for only $250. Save time and money by making one call for all! For more information, contact the classified department of this newspaper or call KPS 1-502-223-8821, email: sparry@kypress.com

## 6 Notices

**DON'T MISS**
**STORAGE UNIT AUCTION**
**ACB STORAGE**
1800 Ballardsville Rd
Eminence, KY 40019
502-845-1304
**Saturday, April 25 @ 10 a.m.**
Units to be auctioned:
**78, 89, 263, 274, 315, 327, 344, 351, 355**

**CHRISTIAN ACADEMY OF CARROLLTON**
K4, K5, 1st – 12th Grades for 2015-2016 Year
Non-denomination, traditional, Christian based curriculum
Reading/Cursive Writing in K4 & K5 (full or half day)
Academic Excellence with a Christian Perspective
christianacademycarrollton@gmail.com
**or 502-732-4734**
www.christianacademyofcarrollton.org

**ATTENTION: VIAGRA and CIALIS Users!** A cheaper alternative to high drugstore prices! 50 Pill Special - $99 FREE Shipping! 100 Percent Guaranteed. Call Now: 1-800-490-2790

**SOCIAL SECURITY Disability Benefits.** Unable to work? Denied benefits? We Can Help! WIN or Pay Nothing! Start your application today! Call Bill Gordon & Associates. 1-800-396-7940

## 20 Lost

**LOST FEMALE BENGAL CAT** on Main St. in Pleasureville on 3/25/15. 9 months old. Looks slightly different than regular cats. Long body, big paws, small face. Answers to "Kari". **REWARD!** Call 502-518-0194

## 35 Autos

**REBUILT TRANSMISSIONS**
Some on hand.
Call (502) 532-6263 or (502) 263-9227

## 36 Trucks

**FORD KING RANCH** 2005 F350 Dually 4-SALE Crew cab Call for details too many to list. Call 502-492-0562

## 39 Autos Wanted

**LOOKING TO BUY JUNK CARS Paying $150 & up.** Also buy batteries. Free pick up on appliances. **Call 502-773-0755**

## 45 Services & Repairs

**PULLEN CONCRETE CONSTRUCTION** LLC
Call me Jesse G for all your concrete needs!
20years experience
502-655-7204
Check us out on facebook or website!

**Mike Hedges**
**Agricultural Lime Spreading**
*30+ Yrs. Exp.*
**502-222-5422**

**A&G Concrete Construction, LLC**

Flat Work Specialist
Bobcat – Grade Work
*15 YEARS EXPERIENCE*
Free Estimates • Fully Insured
**502-321-1326**

**MADISON METALS**
Premium Metal Roofing
#1 Metal - $1.79/lin. ft.
Surplus #2 - $1.59/lin. ft.
Scratch & Dent
99¢/lin. ft.
*Delivery Available*
**812-273-5214**
#1- 40 yr. warranty

**POST FRAME BUILDINGS**
**SPECIALS**
20x24 w/ 2 doors $3,995
24x40 w/ 2 doors $5,995
30x50 w/ 2 doors $8,995
*Built On Your Lot*
*50 Years Experience*
*Large Selection of Colors & Sizes*
*Material packages available*
**Gosman, Inc.**
*Madison, Indiana*
**812-265-5290**
*www.gosmanbuildings.com*

## 50 Auctions

**REGISTERED ANGUS Mature Cow Herd Dispersal & Performance Tested Bull Sale.**
**THOMAS ACADEMY FARM**
864 St. John Church Rd.
Elizabethtown, Ky
Sun, April 19, 2015,
2:00p.m. EDT.
Selling Spring & Fall Pairs & Service Age Bulls. All bulls are cost share eligible and sell with a first breeding season guarantee.
**Call or email to request a Sale Book!**
**Rick & Donna Thomas, 270-763-2544**
**tafrd@windstream.net**
**www.thomasacademyfarm.com**

## 57 Horses

**BUYER** for horses, ponies, tack, and all livestock. Call 502-395-0627

## 59 Feed, Seed & Hay

**STRAW & HAY** - Clean heavy bales. Call 502-817-3169.

**LIVE FISH**
FOR STOCKING PONDS

We provide hauling containers
**We will be at Southern States 760 Elm St. Eminence**
**April 10 • 11 a.m.-noon**
**Call 845-5661**
**KEN JACOBS**
**Bowling Green, KY**
**270-842-2555**

## 63 Farm Miscellaneous

**KENTUCKY HUNTING LAND WANTED!** Earn thousands on your land by leasing the hunting rights. Free evaluation & info packet. Liability coverage included. The experts at Base Camp Leasing have been bringing landowners & hunters together since 1999. Email: info@basecampleasing.com Call: 866-309-1507. BaseCampLeasing.com

## 85 Miscellaneous

**SAWMILLS from only $4397.00** - MAKE & SAVE MONEY with your own bandmill - Cut lumber any dimension. In Stock ready to ship. FREE Info/DVD: www.NorwoodSawmills.com 1-800-578-1363 ext. 300N

### Sporting Goods

**GUN SHOW** April 11-12, Sat 9-5 & Sun 9-4 Somerset, The Center, (2292 HWY 27 S). BUY-SELL-TRADE Info: 563-927-8176

### TVs & Electronics

**DISH TV RETAILER - SAVE!** Starting $19.99/month (for 12 months). FREE Premium Movie Channels. FREE Equipment, Installation & Activation. Call, Compare Local Deals! 1-800-417-8079.

## 94 Job Training

**AIRLINES CAREERS** - Get FAA certified Aviation Maintenance training. Financial aid if qualified - Job placement assistance. CALL now. Aviation Institute of Maintenance 888-207-2053.

**MEDICAL BILLING Trainees Needed!** Train at home to process Medical Billing & Insurance Claims! No Experience Needed! Online training at Bryan University! HS Diploma/GED & Computer/Internet needed 1-877-259-3880.

## 95 Employment

**35 DRIVER TRAINEES Needed!** Learn to drive for Werner Enterprises! Earn $750 per week! No Experience Needed! Local CDL Training gets you job ready ASAP! 1-877-243-1812.

**APPLY NOW!** CDL Drivers in High Demand! Get you CDL Training in 16 days at Truck America Training and go to work! State WIA Grants and VA Accepted. Tuition Financing Available. 1st yr. avg. $38 - $40,000 per ATA (502)955-6388 or (866) 244-3644.

**ATTN: DRIVERS.** Flatbedders know us & you should too! Apply at Boyd Bros. today! Up to $5,000 sign-on bonus - see how much you qualify for! Up to $0.56/mile for Flatbedders (800) 543-8923 www.driveforboyd.com

**CDL-A DRIVERS:** Earn up to $0.44 per mile, $2,500 Sign On Bonus PLUS up to $0.02 per mile in bonus! Call 866-722-5112 or SuperServiceLLC.com

**CHIEF CARRIERS** is Hiring Flatbed Drivers in your area! 42-48 cpm start pay, based on experience. 10k miles/month average. CDL-A, 1-Year OTR Required. 888.476.4860 www.drivechief.com

**DRIVERS - No Experience?** Some or LOTS of experience? Let's Talk! No matter what stage in your career, its time, call Central Refrigerated Home. (855) 958-2748 www.CentralTruckDrivingJobs.com

**EXPERIENCED CDL DRIVER**
**Owner Operators**
wanted for west coast haul, experience hauling produce.
Must have 3+ years experience.
Call Kentucky Western, (800) 626-2702.

**FLATBED DRIVERS** - trucks now set at 70MPH. Starting pay up to .41 CPM, health insurance, 401K, $59 daily per diem pay, home weekends. 800-648-9915 or www.boydandsons.com

**HOME WEEKENDS!** $1,000 sign on bonus. Regional flatbed. No tarp freight. Excellent pay and benefits. Owner/Ops welcome. Call 800-554-5661, ext 331. www.tlxtransport.jobs

**MAKE A CHANGE**
medQuest college
**Better Your Life!**
**Medical & Dental Assisting**
APPLY NOW!
•Fully Accredited
•Hands on training
•Small Class Size
•Modern Facility
•Graduate Placement Assistance
•Financial Assistance Available
•Approved for VA & MYCAA Funding
888-629-8265
www.medquest college.edu

**PLUMBERS HELPER**
Part to full time. Call after 6pm, (502) 947-9331

**UK** UNIVERSITY OF KENTUCKY
College of Agriculture, Food and Environment
**Extension Agent for Agriculture & Natural Resources**
**Henry County**
**RE01794**
**New Castle, KY**
**BS Degree required**
**Apply online at:**
**www.uky.edu/HR/UKJobs**
**Deadline: 4/15/15**
**For assistance call**
**859-257-1727**
The University of Kentucky is an equal opportunity employer and encourages applications from minorities & women.

**SEEKING PRESCHOOL TEACHERS.**
Experienced, Energetic, Creative and Loves Children. Able to development creative lesson plans. Monday- Friday, benefits available.
**STAR ACADEMY**
**8905 West Hwy 22, Crestwood, Ky.**
**502-243-8484.**

**THE HENRY COUNTY CLERK'S OFFICE**
located at 27 So. Property Rd., Box 615, New Castle,
**will be hiring a full-time deputy clerk.**
You must live in Henry County, have strong people skills, and be able to multi-task. Knowledge in land records and recordings helpful.
**Accepting resumes until 4:30 p.m. 4/17/15.**

**CERTIFIED MEDICAL CODER/BILLER**
**Full Time/Family Practice**
**New Castle, Ky.**
Strong knowledge of medical terminology and anatomy. ICD-9&10 knowledge.
Prepare and submit electronic billing. Code and enter patient services into the computer.
Must have strong orgnization skills. Must have 1-2 years experience.
Professional/good computer skills.
**Only those qualified to apply to**
**P.O. Box 189**
**New Castle, KY. 40050**
**ATTN: Practice Manager**

## 125 Real Estate Rentals

**2 & 3 BEDROOMS**
**Oldham & Trimble**
**Call or text**
**(502) 565-5115.**

## 200 Situations Wanted

**MECHANIC NEEDED FOR** construction equipment and vehicles. Experience necessary in hydraulics, electrical and preventative maintenance. Day work Monday thru Friday, some Saturdays. Benefits include health, life ins., 401k Plan. Send resume to 502-244-3620 or call 502-664-6019.

Turn your "trash" into "cash". Advertise your unwanted items in the classifieds! **Classifieds Get Results! Call toll-free 1-877-845-5237 today!**

**Sparta Auction**
**172 Hwy 467 W, Sparta, KY 41008**
**502-525-8131**
We will offer the following for sell **Friday. April, 10 2015:** Side by side refrigerators, electric stove, washer, dryer, bedroom suite, dresser, quilts, longaberger baskets, old school desk, guitars, baby buggy, pink and clear depressed dishes, lots of linens, lamps, oil lamp, lots more not listed.
The following will sell **Tuesday, April 14, 2015:** 2 trailers, cub cadet riding mowing, 2 riding mowers, push mower, 6 dog kennel on trailer, chicken rabbits, lawn mower trailer, cages, 4 ft. chains link fence pen, more coming that night. You are welcome to bring any small animals to sell that night.
**All sales start at 6:30**
We sell every Friday and Saturday; animals and tool sale on Tuesday.
**EVERYONE WELCOME**
Food on premises home cooked. No buyer premium charge no card swipe charge. Cash, Checks and Credit/Debit Card accepted.
Keith Bobb and Robert Coulton, Auctioneers
**Directions:** I-71 south exit 57 turn right. Travel 2 miles to stop light. Turn right. Travel 1 mile. We are located in brick building on the right. Bring your animal on Tuesday we sale every Tuesday at 6:30.

## Henry County Local Business Directory

**JOHNSON & CO. FLOORING**
22 S. Penn Ave. • Eminence, KY 40019
502-706-1403 • 502-287-7123
PREFERRED Armstrong RETAILER
Vinyl • Laminate
Tile • Hardwood
*After-Hours Appointments*
**CARPET, PAD & INSTALLATION AS LOW AS 1.70 SF!**
Ask about our **LOWEST PRICE GUARANTEE**

*In Business Since 1979*
**JEFF PERRY & SONS**
*Owners Jeff & Bryan Perry*
SIDING ~ WINDOWS
ROOFING ~ REMODELING
*Residential & Commercial ~ FREE ESTIMATES*
**502-845-4072**
Jeff 502-550-9511 Bryan 502-220-0799

*Joseph Clark*
**Certified Dry Stone Mason**
*In Business 29 Years*
**502-947-5830**
**Cell: 502-525-7101**

**SHAWN ROBERTS MOWING**

Lawn Care • Mowing & Trimming
• Mulching
• Flower Bed Design
• Yard Clean Up
**FREE ESTIMATES**
**CALL**
**502-321-2470**
**Shelby County**

## GARAGE & YARD SALE FINDER

**YARD SALE**
**330 Penny Winkle Road**
**Pleasureville**
**Friday & Saturday**
**April 10 & 11**
**8 a.m. – 7 p.m.**
Heavy duty work bench, some tools, Don Ensor prints, collectibles, Christmas items and much more
**502-845-6032**

**MAKE SURE YOUR SALE GETS SEEN!**
***Call 845-2858 to place your yard sale ad. Ads must be received by Monday at 10 a.m.***

**Need a little extra cash?**



Place an item for sale in the Classifieds when it is convenient for you, day or night.
Log onto: www.kentuckyclassifiednetwork.com
and turn some of the items you no longer use into money you can.
Kentucky Classified Network

**Providence New Castle**
*50 Adams Street, New Castle, KY 40050 • 502-845-2861*
Come Join Our Team at Providence New Castle!
**NOW HIRING**
**CNAs for all shifts, NURSES PRN, Dietary, Caregivers, Housekeeping & Weekend Supervisor**
**Accepting Applications for All Other Departments**
*Please come in and fill out an application!*

**NOW HIRING!**
Now hiring for various immediate positions.
**Come Apply in Person**

**Tuesday thru Friday**
**10am-3pm**
**130 Stonecrest Road**
**Just behind O'Reilly's Auto Parts in Shelbyville**
**Apply at www.kellyshelbyvillejobs.com**
Phone: 502.633.3483
An Equal Opportunity Employer © 2013 Kelly Services, Inc.
KELLY SERVICES

**NEW Opportunities & New Automotive Facility Coming to the Simpsonville, KY Area**
***$12.00 - $14.75 per Hour!!***
***JOBS – JOBS – JOBS***
**Express Employment Professionals, North Americas largest privately held staffing firm is excited to announce that we will be hiring over 300 associates for Temp – Hire positions in the Simpsonville, KY area.**
**We are seeking associates that have prior manufacturing & assembly experience for these GREAT Temp to Hire opportunities!!**
****Assembly Positions * Production Positions****
****Forklift Positions * Shipping & Receiving****
****Maintenance Tech Positions****
**These positions will offer excellent career opportunities with plenty of advancement opportunities!!**
***· Excellent starting pay rates!***
***· Outstanding Benefits!***
***· Health Insurance!***
***· Excellent Opportunities!!***
**Candidates that are interested in these opportunities – must apply in person at Express Employment Professionals office, located at,**
**6908 Shelbyville Road**
**Simpsonville, KY 40067**
**502.205.0040**
**Applications are accepted Monday – Friday from 8:30am – 3:30pm**
**Candidates must bring a copy of his or her High School Diploma/GED when they apply. Candidates must also be able to pass a pre-employment drug screen & criminal background screening.**
**Don't miss out on these and other outstanding opportunities that Express Employment Professionals currently has to offer in the Shelby County Areas !!**

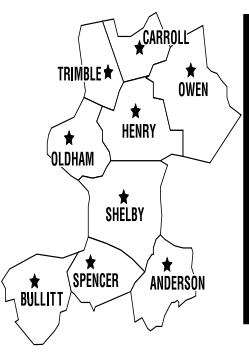


# KENTUCKIAN Advertising

**REACHING OVER 83,732 READERS**

Now you can reach over 83,732 readers in nine counties, from the Heart of Kentucky to the shores of Indiana. Serving the readers of the hometown newspapers in Anderson, Bullitt, Carroll, Henry, Oldham, Owen, Shelby, Spencer and Trimble counties.

## STATEWIDE CLASSIFIEDS

Place you ad in over 70 Kentucky newspapers for $250 for 25 words; $7.00 for each additional word, must be prepaid.

**Deadline is 5 PM Wednesday for publication the following week.**

**ONE ORDER • ONE BILL • ONE LOW PRICE**

PLACE YOUR DISPLAY AD IN 9 FINE KENTUCKY NEWSPAPERS

**$60.34** 1x - 5x COLUMN INCH DISPLAY AD

**Contract Rates:**

6x - 12x: $54.91
13x - 25x: $51.90
26x - 38x: $49.48
39x or more: $46.46

COLUMN INCH

**TO PLACE YOUR KYANA OR STATEWIDE CLASSIFIED AD CALL YOUR LOCAL NEWSPAPER:**

| | | | |
|---|---|---|---|
| **ANDERSON NEWS**<br>502-839-6906<br>P.O. Box 410<br>Lawrenceburg, KY 40342 | **HENRY COUNTY LOCAL**<br>502-845-2858<br>P.O. Box 209<br>New Castle, KY 40050 | **NEWS DEMOCRAT**<br>502-732-4261<br>P.O. Box 60<br>Carrollton, KY 41008 | **NEWS HERALD**<br>502-484-3431<br>P.O. Box 219<br>Owenton, KY 40359 |

| | | | | |
|---|---|---|---|---|
| **OLDHAM ERA**<br>502-222-7183<br>P.O. Box 5<br>La Grange, KY 40031 | **Pioneer News**<br>502-543-2288<br>455 N. Buckman Street<br>Shepherdsville, KY 40165 | **SENTINEL-NEWS**<br>502-633-4987<br>P.O. Box 399<br>Shelbyville, KY 40066-0399 | **SPENCER MAGNET**<br>502-477-2239<br>P.O. Box 219<br>Taylorsville, KY 40071 | **TRIMBLE BANNER**<br>502-255-3205<br>P.O. Box 289<br>Bedford, KY 40006 |

**For Sale**
**155 Loretta**
3 BR, 3 BA, Approx. 2300 sq ft. on 1st floor, with walkout basement, large Family room, formal living room, formal dining room, eat in kitchen, custom cabinets and vanities, hard wood, ceramic tile, geothermal heating and cooling, 3 separate garages, 1.15 acres $**309,000**. Seller will allow $10,000 rebate at closing for updates, great location near Bernheim forest, call 502-543-3659 or 502-921-1626 for appointment to view.

WANTED
CDL Dump Truck Drivers
Call
502-376-2339

**EARL'S SEALING**
Specializing in Sealcoating, Blacktop Driveways, Commercial Parking Areas & Repairing Cracks
Rubberized Asphalt Emulsion Crack Repair
Hot Rubberized Crack Seal
***FREE ESTIMATES!***
Only the Latest Sealing Equipment
*"To add 1 lb. of sand to a gallon of sealer adds to the life of your driveway"*
*Over 51 yrs experience!*
**Call 502-845-1601**
Smithfield, KY 40068

**Find it in the Classifieds!**

## AUCTION
**Friday, April 3 6:30 p.m.**

**Location:** Sale held at New's Auction - take I-71 to Exit 44 to Hwy. 227 N, 3 miles to Carrollton, KY. next to Chapman Tire Co.

***The following items will be sold at public sale:***

Household, Antiques, Glassware, Cherry Dining Room Table with Leaf & 4 Chairs, Octagon Dining Room Table with 4 Chairs, 2 Hide-A-Bed Couches, Oak Nesting Tables, Lamp Stands, Computer Desk, 4 Oak Chairs, Computer Set, Lamp, 3 Pictures, One Oil Painting, Washer, Dryer, Rocking Horse, Stereo with Speakers, Color TV with Stand, 2 Pieces of Luggage, Glassware, Cake Stand. **TOOLS:** Commercial Lathe, 5 Electric Motors of Different Sizes. **CAR:** 1989 Cadillac SS Seville, 4 Door, All Electric, Loaded, One Owner, 75,000 Miles. Terms: Cash or Check with ID. Concession.

**NEW'S AUCTION SERVICE**
Auctioneer: Robert L. New 502-525-0295
616 Park Ave., Carrollton, KY • AuctionZip.com ID#10106

## 2 AUCTIONS
## JEWELL'S AUCTION COMPANY LOT
**599 Mt. Washington Rd., Taylorsville**

**Saturday, April 11, 10 a.m.**
Antique Consignment Auction:
Vehicles, tools, farm implements, signs, etc.

**Saturday, April 18, 10 a.m.**
Consignment Auction:
Trucks, equipment, farm implements, recreational, etc.

Jewell's Auction Co.
**CALL TO CONSIGN**
**Paul David Jewell, Auctioneer - ID#22713**
Call 502-477-7251 or 817-6504 or visit us online:
**View Complete Details at: www.auctionzip.com**
**www.jewellsauctionco.com • www.auctionzip.com**

## AUCTION
**SATURDAY APRIL 11, 10:00 A.M.**
**HARRY LEE AND TWILA MORRIS**
**TRACTORS • FARM MACHINERY**
**VEHICLES • TOBACCO STICKS • TOOLS**

**LOCATION:** 829 Woodlawn Road Shelbyville, Ky. 40065. From 1-64, exit 32 at Shelbyville, go south one block to Hooper Station Road (Hwy. 1790) then two miles to Woodlawn Road (Hwy. 2866) to the farm.

**TRACTORS:** John Deere 6110L, 4WD, with JD 640 loader, serial number, 243433, John Deere 4040 2WD, 9100 hours, serial number 005854, John Deere 1530 with loader, serial number 136449, Ford 2000, Ford 3000.

**VEHICLES:** 1992 Dodge Ram 350 dually with Cummins diesel engine, 1993 Chevy Lumina van.

**FARM MACHINERY:** John Deere 1508 bat wing mower, H & S 270 manure spreader, International 550 four bottom wheel plow, John Deere 450 manure spreader, field cultivator, carousel tobacco setter, gooseneck tandem axle trailer, three point tub spreader, New Holland disc mower, hay and corn elevator, implement trailer, Kory 20' hay wagon, John Deere wagon with 16' metal flat, other wagons, metal truck flat, New Holland 256 rake, John Deere fold up disc, gooseneck cattle trailer, For Most catch chute, cattle corral panels, post hole digger, Gehl 4610 skid loader (parts), three point bush hog, Ford two bottom plow, tobacco sticks, some shop tools and miscellaneous pieces, walk behind mower, some milk parlor equipment including glass weigh jars, and more odd and end items.

**TERMS:** 10% Buyers Premium added to all bids. All items to be paid in full day of the auction.

**AUCTIONEERS NOTE:** Mr. and Mrs. Morris have retired from farming and thus the reason for the auction.

**Visit our web site at www.hbarrysmith.com for additional information or AuctionZip.com ID # 1325**

H. BARRY SMITH
REALTORS & AUCTIONEERS, LLC
Shelbyville, KY
**502-633-2746 TOLL FREE 888-631-2746**
*A tradition for years...and years to come.*
Auctioneers: Barry Smith, CAI, Jimmy Willard, CAI, Shawn Willard, CAI
KY LICENSE #P02280

## AUCTION
**Saturday April 11, 2015 - 2:00 P.M.**
**LOCATION: BAGDAD RURITAN CLUB- 5632 ELMBURG RD, BAGDAD, KY 40003 – BESIDE BAGDAD ROLLER MILLS**
New Patio Chairs, Asst. Chairs, Corner Shelf, White Cabinet, Side by Side Refrigerator, Electric Stove, Microwave, Hen on Nests, Fenton, Asst. of Glassware, 5 By 7 Mule Pictures, Lamps, Comforters & Quilts, Longaberger Baskets & Shelves, Wheat Pennies , Marbles, Box Lots & a Partial Estate
**Terms** – Cash or Check W/ Proper ID

**NEWTON AUCTION SERVICE**
**Auctioneers Danny "Kac" Newton - Dennis Newton**
**502-747-5255 or 502-321-1343**
**View Full Listing & Pictures on auctionzip.com**

## UPCOMING CONSIGNMENT EQUIPMENT AUCTION!
**Farm Equipment • Machinery • Trucks**
**Sunday, April 26th • 12:00 Noon**

**Visit our web site at www.hbarrysmith.com for additional information or AuctionZip.com ID # 1325**

H. BARRY SMITH
REALTORS & AUCTIONEERS, LLC
Shelbyville, KY
**502-633-2746 TOLL FREE 888-631-2746**
*A tradition for years...and years to come.*
Auctioneers: Barry Smith, CAI, Jimmy Willard, CAI, Shawn Willard, CAI
KY LICENSE #P02280

## ABSOLUTE AUCTION
**2509 Elmburg Rd. Hwy. 395 Shelby Co., KY**
**124.42+/- AC Shelby Co Farm that will be offered in 2 Tracts and as a whole**
**Saturday, April 18. 2015, at 10 a.m.**
**Auction will be held on Tract #1 on Lewis Lane**

**DIRECTIONS:** At the intersection of U.S. 60 and Hwy. 395 at Peytona, turn North on 395. Go 3 miles to Busey Road. Watch for sign on Tract # 2. Go on North past Busey Road, and watch for Buffalo Lick Church. Entrance to Tract # 1 is across the road on Lewis Lane, watch for Tract #1 Sign. From this farm you have good access to Shelbyville, Louisville, Frankfort, Lexington and surrounding counties. I-64 is minutes from this farm.

**PRE-AUCTION VIEWING: Sunday, April 12, 2-4 p.m.**

Here is a great opportunity to buy farm land that is well located with two road access.

This farm has been in the Lewis family for years. The farm contains 124.42 acres of gently rolling crop or pasture land for a cattle operation. Farm has been surveyed to be offered in 2 tracts and then regrouped to offer as a whole.

**Tract #1 has 39 +/- ac.** Has a Trailer that could possibly be up dated and used for living quarters, a metal storage building, tobacco barn and other out buildings. You enter Tract #1 using Lewis Lane. This tract would make an excellent week end get away from the hustle and bustle of city living or having you own hunting grounds.

**Tract #2 contains 85 +/- ac.** This tract is gently rolling crop or pasture land. You can enter this tract from Busey Lane. No improvements on this tract.

When both tracts have been offered the final bid of each tract and will be announced, then the farm will be offered as a whole. The total amount of the tracts will have to be raised $5,000.00 dollars to put the farm back as a whole.

**TERMS:** Purchaser(s) will be required to deposit 10% of the purchase price the day of the auction and the balance is due and payable with the deed on or before May 18, 2015. 2015 property taxes will pass to the purchaser(s). A 7% Buyers Premium will be added to the final bid and this will determine the purchase price of the property.

**Birdwhistell Realty & Auction Co.**
E. Glenn Birdwhistell – *Principal Broker/Auctioneer*
**154 S. Main St. • Lawrenceburg, KY**
**Phone 502-839-3456 • Fax 502-839-0739**
**www.birdwhistellsells.com**

## UPCOMING ABSOLUTE AUCTION
**Saturday, April 25, 2015 • 10 am**
**6000 Mt. Zion Road, Bloomfield, KY**
**2 Lots**
Weekend Retreat with excellent fishing and hunting on Chaplin River. City water.
2 lots - 6 acres with house; 5 acres with cabin
Financing through The Peoples Bank with approved credit. NMLS ID 677670 Call 502-477-2244 for more information.
**BROKER, ALL COUNTY REALTY, JACK PORTER**

Jewell's Auction Co.
**Paul David Jewell, Auctioneer - ID#22713**
Call 502-477-7251 or 817-6504 or visit us online:
**View Complete Details at: www.auctionzip.com**
**www.jewellsauctionco.com • www.auctionzip.com**

## THE AUCTION BARN
***1144 Pendleton Road, Pendleton, Ky.***
**Thursday, April 9, 5:30 p.m.**
**MOVING ESTATE,** bedroom, living & dining suites, guns, collectibles, coins, tools.
**Accepting consignments every day!**

**Saturday, April 11, 1 p.m.**
**270 GUNS**
**50 knives & mounts**
**No Buyers Premium**

Visit ***auctionzip.com#9241*** for a full list of items
***Mike Shaw Auctioneer #2686***
**859-486-4198**

## AUCTION
**AUSTIN BRUNER ESTATE**
**SATURDAY APRIL 25 • 10:00 A.M.**
**11.48 ACRES WITH HOUSE AND BARNS**
**TRACTORS • HORSE AND FARM EQUIPMENT • TOOLS**

**LOCATION:** 1680 Pea Ridge Road, Waddy, Ky. 40076. From I-64 exit 35 at Shelbyville, take Mt. Eden Road (Highway 53) south through Southville to Pea Ridge Road. Turn left to farm.

**REAL ESTATE:** Selling 11.48 acres of land improved with a three bedroom frame home with one full bath, kitchen, living room, large utility room, breezeway and garage/storage area. The home has city water, cable heat, hardwood floors, and is equipped for a wood burning stove. The land is level to rolling with some woods, partial fencing, and a small pond. Other improvements include a nice tobacco barn, open machinery shed, corn crib, chicken house, and storage shed.

**OPEN HOUSE SUNDAY APRIL 19, 2 TO 4 P.M.**

**TRACTORS-EQUIPMENT:** New Holland 4630 tractor with canopy, 1588 hours, serial # 058686, Ford 5000 with canopy, 4452 hours, serial # 47150, Ford 960 tricycle, partially restored with two row cultivators, serial # 10236, tandem axle implement trailer, 3 pt. rotary mower, Ford post hole digger, Ford sickle bar mower, Amish made horse buggy with two seats, top, and tongues for one or two horse hitch, work harness sets, western saddles, lots of horse tack and gear, horse drawn plows, disc, cultivators, bull rake, flat wagon, single cultipacker, water trailer, air compressor, tobacco baler box, two row tobacco setter, lots of small items, shop and hand tools, Biro meat saw, drill press, fuel tank and stand, and more.

**TERMS REAL ESTATE:** 10% Buyers Premium added to the winning bid to determine the final sale price. 10% Deposit day of the auction with balance due on or before May 25th, 2015.

**PERSONAL PROPERTY:** 10% Buyers Premium. All items to be paid in full day of the auction.

**Visit our web site at www.hbarrysmith.com for additional information or AuctionZip.com ID # 1325**

H. BARRY SMITH
REALTORS & AUCTIONEERS, LLC
Shelbyville, KY
**502-633-2746 TOLL FREE 888-631-2746**
*A tradition for years...and years to come.*
Auctioneers: Barry Smith, CAI, Jimmy Willard, CAI, Shawn Willard, CAI
KY LICENSE #P02280

**HORSE SALE**
**All Breeds**
**Saturday April 11, 2015**
***Tri-County Livestock Exchange***
***1785 Lake Jericho Road***
***Smithfield, Ky. 40068***
**Tack 12:00 Noon • Horses 3:00 PM**
**Contact**
**Larry Congleton 502-558-2392**
**Willie Rudd 859-743-6787**
**Danny Rice 859-585-7720**

**CITY OF EMINENCE POSITION OPENING:**
**POLICE OFFICER**

The City of Eminence will be accepting applications for the position of a lateral police officer (prior law enforcement officer experience within recent past).

Applications for the position may be picked up at City Hall, 5115 South Main Street, Eminence, KY or are available on our website at www.eminencekentucky.com

All applicants must possess a valid KY Operator's License. Each applicant will be subjected to a background investigation. If hired, officer will have a probationary period. Benefit package included. Dates to apply: April 1, 2015 through April 15, 2015. Contact Chief Kevin Kemper at 502-845-4744 for additional information.

The City reserves the right to reject any or all applications. The City of Eminence is an Equal Opportunity Employer and does not discriminate on the basis of disability.

**Kenneth Ray Shake**
## ESTATE AUCTION
**Real Estate - Trucks - Trailers - Tools**
**Farm Equipment - Household**
**Saturday, April 18 • 10 AM**
**16608 Dry Ridge Rd**
**Louisville, KY**
From Louisville, take Hwy 155, Taylorsville Lake Rd, to Routt Rd to Dry Ridge Rd.
*Wigginton Romine Auctioneers have been commissioned to settle the Estate of Kenneth Ray Shake. Due to the quantity & size of this estate, there will be 2 auction rings going after the sale of the Real Estate at 10:00 am. Don't miss this event!*
For more information on Financing, Showing or FREE Brochure, Call
WIGGINTON ROMINE
AUCTIONEERS
**John Wigginton (502) 797-9848**
**Jay Romine (502) 523-3603**
**auctionsinkentucky.com**

**The Kentuckiana Classifieds**
**Reaching 9 Counties Across the Bluegrass!**
***Call Your Local Newspaper!***

**Find what you've been looking for in the Kentuckiana Classifieds!**

# Find the home of your dreams in The Kentuckiana Classifieds

**PUBLIC NOTICE**

The regular meeting of the New Castle City Commission for the month of April will be held on the **2nd Monday, April 13, 2015** at 7:00 p.m. at City Hall.

**REQUEST FOR PROPOSALS**

Proposals will be received by the Henry County Board of Education for Replacement of Damaged Plumbing at Campbellsburg Elementary School until 2:00 pm ET on Wednesday, April 22, 2015, at the Henry County Board of Education.

Scope of Work is available at the Henry County Board of Education. Call Rick Fox, Maintenance Director, at 845-8620.

**PUBLIC NOTICE**

The Tri-County Community Action Agency will display the FY 2016 Community Service Block Grant Plan in the CAA's office located at 125 Park Road, New Castle. The Public is invited to view the plan between the hours of 10:00 am and 3:00 p.m. on 04/13/2015. This project is funded, in part, under the contract with the Cabinet for Health and Family Services with funds from the Community Service Block Grant Act of the U.S. Department of Health and Human Services

**COMMISSIONER SALE JOSEPH S. YATES**
**#13-CI-96 SOUTHERN TAX SERVICES, LLC**
**VS. WILLIE BYNUM, ET AL.**

Per terms of Judgment in Henry Circuit Ct, Commr will sell at 10:00 a.m. on April 24, 2015 at public auction to highest bidder at Henry Co Courthouse, New Castle, KY the property described as: PROPERTY ADDRESS: Being Lot #38, Deerfield Farms Section 3, a plat of which is of record in Deed Book 122, Page 652, in the Office of the Clerk of the County Court of Henry County, Kentucky.

Being the same property conveyed to Willie G. Bynum, by deed dated August 18, 1994, of Record in Deed Book 181, page 754, in the Henry County Clerk's Office. Terms five thousand dollar deposit ($5,000.00) cash, certified check, or cashier's check, payable at sale per KRS 426.705; property is indivisible; sold free and clear of all liens encumbrances and interest of the parties, except sold subject to all unpaid ad valorem taxes and taxes for all subsequent years, for which the purchaser shall have no credit; and sold subject to easements and restrictions. No warranty of title. Amt to be raised $8,400.00. Dep five thousand dollars ($5,000.00). Hon. Shannon Upton Johnson, Joseph S. Yates, Commr, Henry Circuit Ct., PO Box 6, New Castle, KY 40050.

*The Commissioner has no knowledge as to access to the property or other information regarding the above real estate other than the sale date. All inquiries in that regard should be directed to the Plaintiff's attorney, Hon. Shannon Upton Johnson, (859) 243-0256.

**COMMISSIONER SALE, JOSEPH S. YATES, MASTER COMMISSIONER**
**#14-CI-17 WELLS FARGO BANK, N.A., AS TRUSTEE IN TRUST FOR THE REGISTERED HOLDERS OF MORGAN STANLEY ABS CAPITAL 1 TRUST 2005-WMC4, MORTGAGE PASS-THROUGH CERTIFICATES, SERIES 2005-WMC4**
**V. DAVID MILES, ET AL.**

Per terms of Judgment in Henry Circuit Ct, Master Commr will sell at 10:00 a.m. on April 24, 2015 at public auction to highest bidder at Henry Co Courthouse, New Castle, KY the property described as PROPERTY ADDRESS: 151 MELOYDE LANE, CAMPBELLSBURG, KY. Real Estate located in Henry County, Kentucky, more particularly described as follows: Lot #28 in Lakeview Subdivision in the City of Campbellsburg, Henry County, Kentucky, the Plat of which is recorded in Deed Book No. 128, Page No. 232, in the office of the Henry County Court Clerk. Also revised plat in Deed Book 134, Page 523 in the office of the Henry County Court Clerk. Said conveyance is made subject to all easements and restrictions of record of the Lakeview Subdivision in Campbellsburg, Henry County, Kentucky, all of which are recorded in Deed Book 130, page 301 in the office of the Henry County Court Clerk and are described therein. Being the same property conveyed from Rita P. Mayse, unmarried, to David W. Miles and Regina M. Miles, his wife dated May 15, 1996, recorded in Deed Book 190, Page 159, recorded May 23, 1996. Terms five thousand dollar deposit ($5,000.00) cash or appropriate alternative payable at sale per KRS 426.705; property is indivisible; sold free and clear of all liens encumbrances and interest of the parties except subject to all unpaid ad valorem taxes and taxes for all subsequent years, for which the purchaser shall have no credit; and subject to easements and restrictions. No warranty of title. Amt to be raised $46,333.00. Dep five thousand dollar deposit ($5,000.00). Hon. Jacqueline Heyman, Atty., Joseph S. Yates, Master Commr, Henry Circuit Ct., PO Box 6, New Castle, KY 40050.

The Master Commissioner has no knowledge as to access to the property or other information regarding the above real estate other than the sale date. All inquiries in that regard should be directed to the Plaintiff's attorney, Hon. Jacqueline Heyman, (502) 226-6100.

**COMMISSIONER SALE JOSEPH S. YATES**
**#14-CI-199 DONALD T. PRATHER, TRUSTEE**
**VS. PAUL A. JONES, ET AL.**

Per terms of Judgment in Henry Circuit Ct, Commr will sell at 10:00 a.m. on April 24, 2015 at public auction to highest bidder at Henry Co Courthouse, New Castle, KY the property described as: A certain tract of land in Henry County, Kentucky, on the west side of Drennon Lick Road (KY 1360) approximately 1 mile north of Franklinton, and further described as follows: BEGINNING at a p.k. nail in the center of KY 1360, said point being south 03 degrees 28' 38" E 982.10 feet from the northeast corner of the Elberta Casey Farm as measured along the center of KY 1360; with the road South 03 degrees 23 minutes 14 seconds East 315.54 feet to a p.k. nail; leaving the road and a new division line for the following four calls: South 85 degrees 09 minutes 55 seconds West passing a corner post at 21.79 feet for a total distance of 158.84 feet to a steel rod; North 02 degrees 25 minutes 09 seconds West 215.29 feet to a fence post; with the yard fence for the following two calls: North 23 degrees 23

minutes 40 seconds East 118.03 feet to a fence post; North 87 degrees 13 minutes 09 seconds East passing a corner post at 80.73 feet a total distance of 101.98 feet to the point of beginning, containing 1,078 acres, according to a survey and plat by R.B. Batts, RLS No. 2119, and being subject to the right-of-way of KY 1360 and all other right-of-ways, easements and passways of record and in existence.

BEING the same property conveyed to Paul A. Jones and Cerisa Laine Jones, his wife, from William W. Krebs and Lillie O. Krebs, his wife, by joint survivorship deed dated December 16, 1994 and of record in the Henry County Clerk's office in Deed Book 183, Page 781. Cerisa Laine Jones is now deceased, thereby vesting full title in Paul A. Jones. Terms five thousand dollar deposit ($5,000.00) cash, certified check, or cashier's check, payable at sale per KRS 426.705; property is indivisible; sold free and clear of all liens encumbrances and interest of the parties, except sold subject to all unpaid ad valorem taxes and taxes for all subsequent years, for which the purchaser shall have no credit; and sold subject to easements and restrictions. No warranty of title. Amt to be raised $28,000.00. Dep five thousand dollars ($5,000.00). Hon. Don Prather, Attny., Joseph S. Yates, Commr, Henry Circuit Ct., PO Box 6, New Castle, KY 40050.

*The Commissioner has no knowledge as to access to the property or other information regarding the above real estate other than the sale date. All inquiries in that regard should be directed to the Plaintiff's attorney, Hon. Don Prather, (502) 633--5220.

**INVITATION TO BID**
**KENTUCKY RIVER**
**WILDLIFE MANAGEMENT AREA (WMA)**
**HENRY COUNTY**

The Commonwealth of Kentucky will accept sealed bid proposals for the purpose of leasing 73 acres of agricultural land located at Kentucky River WMA for crop production. Sealed bids will be opened at 3 p.m. EDT, Tuesday, April 28, 2015, at the Division of Real Properties, Department of Facilities and Support Services, Bush Building, Room #300, 403 Wapping Street, Frankfort, Kentucy 40601. Proposals will be accepted for the lease of the above property in compliance with the "Sealed Bid Form of Proposal." To obtain a bid form or for information, contact Wendell Harris, Division of Real Properties, at 502-564-9831 or Wendell.harris@ky.gov or contact Scott Ferrell, Management Game Foreman, at 502-535-6335 or Scott.ferrell@ky.gov, Monday-Friday, 8 a.m.-5 p.m. EDT.

The Commonwealth of Kentucky reserves the right to reject any and all bids.

If you plan to attend the bid opening and have a disability that requires accomodation, please contact our office by Monday, April 27, so that reasonable arrangements can be made.

**COMMISSIONER SALE JOSEPH S. YATES**
**#14-CI-182 U.S. BANK NATIONAL ASSOCIATION, AS TRUSTEE, ON BEHALF OF THE HOLDERS OF THE FIRST FRANKLIN MORTGAGE LOAN TRUST 2006-FF14 MORTGAGE PASS-THROUGH CERTIFICATES, SERIES 2006-FF14**
**VS. RENATA INGRAM, ET AL.**

Per terms of Judgment in Henry Circuit Ct, Commr will sell at 10:00 a.m. on April 24, 2015 at public auction to highest bidder at Henry Co Courthouse, New Castle, KY the property described as:

PROPERTY ADDRESS: 395 NORTH FIRST STREET, CAMPBELLSBURG, KENTUCKY.

Being Lot 4, Clark Square, as shown on plat of same recorded in Plat Cabinet 1, Slide 107, Henry County Court Clerk's Office. Being the same property conveyed from Larry G. Curry and Connie G. Curry, husband and wife, to Renata Ingram, an unmarried woman, by Deed dated July 24, 2006 and recorded on August 2, 2006, in Deed Book 250, Page 98 in the office of the Henry County Clerk.

Terms five thousand dollar deposit ($5,000.00) cash, certified check, or cashier's check, payable at sale per KRS 426.705; property is indivisible; sold free and clear of all liens encumbrances and interest of the parties, except sold subject to all unpaid ad valorem taxes and taxes for all subsequent years, for which the purchaser shall have no credit; and sold subject to easements and restrictions. No warranty of title. Amt to be raised $50,000.00. Dep five thousand dollars ($5,000.00). Hon. Jacqueline Heyman, Attny., Joseph S. Yates, Commr, Henry Circuit Ct., PO Box 6, New Castle, KY 40050.

*The Commissioner has no knowledge as to access to the property or other information regarding the above real estate other than the sale date. All inquiries in that regard should be directed to the Plaintiff's attorney, Hon. Jacqueline Heyman, (502) 226-6100.

**COMMISSIONER SALE JOSEPH S. YATES**
**#14-CI-175 NATIONSTAR MORTGAGE LLC**
**VS. CHRISTINA MOSLEY, ET AL.**

Per terms of Judgment in Henry Circuit Ct, Commr will sell at 10:00 a.m. on April 24, 2015 at public auction to highest bidder at Henry Co Courthouse, New Castle, KY the property described as: PROPERTY ADDRESS: 5746 FALLEN TIMBER ROAD, SULPHUR, KENTUCKY.

BEGINNING at a point in the center of Hwy. KY 1606 and the East right of way line of the L&N Railroad corner to Wm. Harvey; thence in line with Wm. Harvey passing over a post located 14 feet from the center of the Road South 68 degrees 27' East 378.05 feet to a 15 inch ash, and North 19 degrees 30' East 67.94 feet to a post, corner to Wm. Harvey and McCormick; thence in line with McCormick South 78 degrees 27' East 126.00 feet to a post, and South 11 degrees 30' West 170.12 feet to a post, corner to McCormick and Aline Garrett; thence in line Aline Garrett North 78 degrees 08' West 119.00 feet to a 10 inch elm, and South 61 degrees 28' West 298.54 feet to a point in the center of Hwy. KY 1606 over the center of a box culvert passing under the surface of Hwy. KY 1606; thence North 48 degrees 45' West 254.10 feet to a point in the East right of way line of the L&N Railroad; thence along said Railroad right of way line North 22 degrees 30' East 237.60 feet to the point of beginning, containing 2.89 acres more or less. Being the same property conveyed to Christina M. Mosley aka Christina Littrell aka Christina A. Littrell-Mosley from Dannie Mosley aka Dannie Ryan Mosley, unmarried, by deed dated August 14, 2006 and recorded August 21, 2006, in Deed Book 250, Page 349 of the records of the Henry County Clerk's Office, New Castle, Kentucky. Terms five thousand dollar deposit ($5,000.00) cash, certified check, or cashier's check, payable at sale per KRS 426.705; property is indivisible; sold free and clear of all liens encumbrances and interest of the parties, except sold subject to all unpaid ad valorem taxes and taxes for all subsequent years, for which the purchaser shall have no credit; and sold subject to easements and restrictions. No warranty of title. Amt to be raised $17,333.33. Dep five thousand dollars ($5,000.00). Hon. Ashley Rothfuss, Attny., Joseph S. Yates, Commr, Henry Circuit Ct., PO Box 6, New Castle, KY 40050.

*The Commissioner has no knowledge as to access to the property or other information regarding the above real estate other than the sale date. All inquiries in that regard should be directed to the Plaintiff's attorney, Hon. Ashley Rothfuss, (513) 241-3100.

| | | | | | | | | | | | | | |
|---|---|---|---|---|---|---|---|---|---|---|---|---|---|
| P | O | U | F | E | D | | | A | S | H | | S | H | E |
| I | M | P | A | L | A | | I | S | E | E | | T | U | X |
| T | A | L | L | A | H | A | S | S | E | E | | A | R | P |
| C | H | I | L | L | | D | I | E | D | | O | T | T | O |
| H | A | T | S | | R | O | T | T | E | N | N | E | S | S |
| | | | I | D | O | | | | D | I | E | M | | |
| T | E | N | N | E | S | S | E | E | | P | L | E | B | E |
| I | M | O | | B | E | A | G | L | E | S | | N | E | W |
| P | U | N | T | A | | C | O | M | M | I | T | T | E | E |
| | | W | A | R | D | | | | I | N | A | | | |
| B | O | O | K | K | E | E | P | E | R | | R | A | P | S |
| E | I | R | E | | S | A | I | L | | I | N | L | E | T |
| I | L | K | | M | I | S | S | I | S | S | I | P | P | I |
| G | E | E | | A | R | E | A | | U | N | S | H | I | P |
| E | R | R | | N | E | D | | | E | T | H | A | N | E |

# EASTER EGG HUNTING

CHRIS BROOKE/LOCAL

**At the April 4 Easter Egg hunt at New Castle Christian Church: Above, Gracie Lucas, 7, removes the treats from inside the eggs to give them back to be reused next year; below, Macy Prenn, 5, of Eminence, found some eggs on a parked car overlooked by other hunters; Malachi Thomas, 6, reaches into a planter to grab an egg; bottom, adult participants Tammy Lanham and Deidra Stangle compete for one of the last eggs up for grabs.**

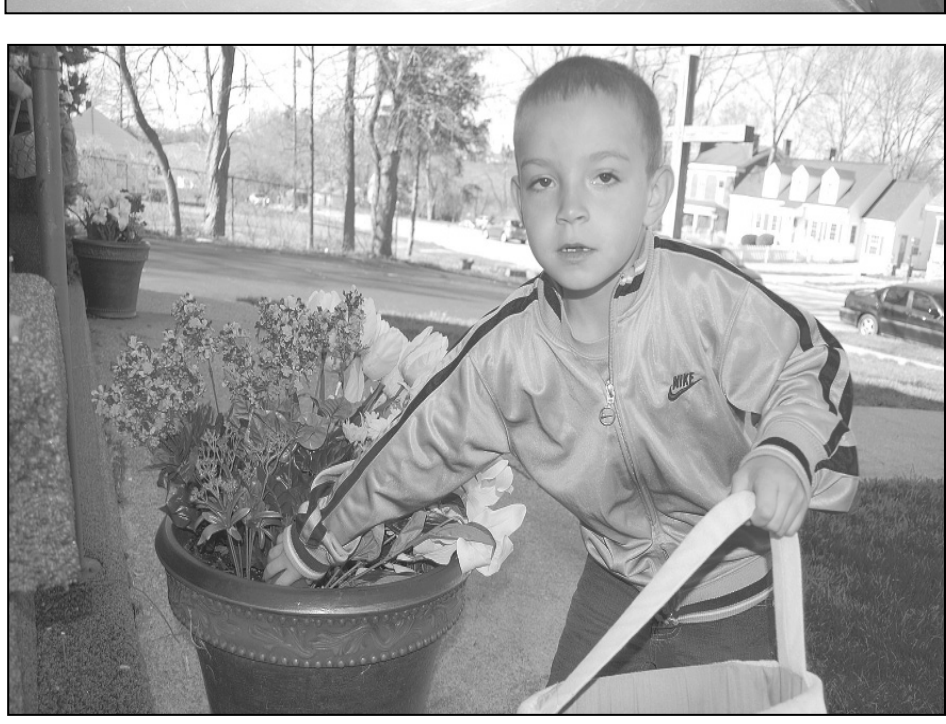

# LADY CATS

FROM PAGE A18

together to score a lot of runs."

Kasten was most happy with his team's response to his message after the Oldham game.

"I challenged our players after the Oldham game and even though we didn't get the win, they responded by being ready to play and never quitting on this game," he said. "Western Hills is a very good team and didn't make mistakes. This was a fun game and I wish we could have come out on top, but I was pleased with our fundamentals and the work the girls put in."

### HCHS 13 Owen 1

The Lady Cats opened with a huge first inning, getting five runs to set the tone against district rival Owen County.

They started the inning with four straight hits culminating with a triple from Mertz that made it 2-0.

After that they took advantage of errors and walks to add three more runs to go into the second inning up 5-0.

Owen County got an unearned run back in the second inning to make it 5-1.

Henry County failed to score a run in the second and third innings but put the game away with a fourth inning outburst that was even bigger than the first inning.

The Lady Cats pushed across eight runs in the inning then shut down the Lady Rebels in the top of the fifth to come away with their third consecutive five-inning win against district opponents.

A combination of big hits and errors by the Rebels led to the big inning that put the game away. Ray, Rabourn, Miles and Whaley all had doubles in the inning and Owen County committed five errors to help the Lady Cats' cause.

"I thought that getting three of the first four batters on and getting five runs in the first inning was big for us," Kasten said. "It let us get on top early and work from ahead. The fourth inning was huge as well."

Kasten could not pick a standout in the game.

"It's hard to say," Kasten said. "We hit all the way through the lineup and getting four doubles and a triple from different players is a good sign."

But Kasten understands that Owen County was not at full strength and that the second game against Owen might be different.

"Owen was missing their best player in this game and that made a bit of a difference," he said. "When she comes back, I expect them to be a better team."

### HCHS 13 EHS 1

Henry County finished the first half of district seeding games with another five-inning win over visiting Eminence.

The Warriors got on the board first when Emilie Ethington led off the game with a single to right field and Serena Dockter followed with a two-out triple to right field.

Henry County was unable to score in their half of the inning and the Warriors led 1-0 going into the second inning.

The Lady Cats finally got on the board in the second inning when they loaded the bases with one out. After Kayla Sheperd flied out, Whaley walked to force in a run. Eminence was able to escape further trouble in the inning.

The Lady Cats added three runs in the third, four in the fourth and five in the fifth to end the game.

Meanwhile, pitcher Paige DeBurger shut down the Warriors' offense after the first inning, allowing only two more base runners, one on an error and one on a single by Dockter.

DeBurger struck out seven walked none for the game.

Henry County pounded out 11 hits and took advantage of eight Eminence walks and three errors to score their 13 runs.

However, Eminence coach Jerry Martin was encouraged by some improved play from his young team.

"Ethington played very well," Martin said. "She was our best player today. Alexis Shields played great behind the plate. She is only a sixth-grader and weighs in at about 80 pounds, but I told her after the game that I was very proud of the way she played behind the plate. She blocked a lot of balls and kept them from advancing more runners."

Martin understands that his team has to improve offensively as well as defensively if they are going to compete with good teams like Henry County.

We had batting practice for an hour before the game and hit the ball really well," he said. "Then we get to Henry County and get nervous.

"We made a few errors but our outfield defense was really good," Martin continued. "Marissa Puckett made a nice catch and we made the plays we should have made out there."

Martin was not down on his team.

"I'm excited about this team," he said. "We are working hard. I am asking a lot of them in practice and they are responding."

Martin was also impressed with the condition of the home team's field.

"I would like to commend Jody Powell (HCHS assistant coach) and those responsible for upkeep of the field," he said. "They have made their field the best in the 8th Region."

Kasten, who altered his lineup, was pleased to see that his team adjusted to the changes.

"We knew from the beginning of the season that we would be a deeper team this year," he said. "After seeing some of the girls get an opportunity, I feel great about that depth."

Kasten was pleased that several players stood out in the game.

"Paige pitched a great game, giving up only three hits," he said. "We got really good, timely hitting from Kelsey Skaggs, Lily Golden, Madison Rabourn and Savannah Mertz to plate some big runs for us. It was a good finish to the first round of district games. After spring break, we will get a second look at these teams. I hope we can keep playing well against district opponents."

### HCHS 11 Barren Co. 4

The Lady Cats took on previously undefeated Barren County in their first game of the Florida Beach Bash being held in Destin and Fort Walton Beach.

After a scoreless first inning, the Lady Cats jumped on the Trojanettes for five runs in the second inning.

The Lady Cats started the inning with five consecutive singles to plate two runs. Kelsey Sheperd then hit an RBI groundout, before Olivia Whaley came up with a big two-run double to left field.

Barren County got two runs back in the third inning and then added another run to make it 5-3 in the top of fifth.

Henry County responded with three runs in the bottom of the inning. The big hit was a two-run homer by Rabourn with two outs in the inning.

Henry County added three more runs in the sixth inning to make it 11-3. The Lady Cats drew three walks to load the bases with two outs before Mertz singled and Miles doubled to dive in the runs.

Barren County added a run in the seventh but it was not enough to offset another strong hitting performance from the Lady Cats.

"We really hit the ball well in this game all the way through the lineup," Kasten said. "We had a couple of bad decisions on defense, but made clean plays all day."

Kasten was impressed with his team's hitting but made special mention of Rabourn's blast and his steady third baseman Molly Williamson.

"I thought it was a really great display of team hitting but I have to mention Madison's bomb," Kasten said. "She drilled it. I mean she got every piece of it!

"Molly Williamson made three or four great defensive plays today. It was a good way to start spring break."

### Apollo 4 HCHS 1

In their second game of the day, the Lady Cats took on the E-gals of Owensboro Apollo who picked 20th in the stated by the Kentucky High School Softball Coaches Association.

Apollo's Autumn Grady, who had 12 strikeouts in the game, cooled down the Lady Cats' hot bats. The Lady Cats still managed to get five hits, four walks and two hit batters to reach base but ended up stranding 10 runners on base.

Apollo scored two runs in the first inning and two in the fifth while Henry County got their only run in the fourth inning.

Miles tripled with one out before Rabourn grounded to first base. The first basemen went home to try and get Miles but she was safe. With Rabourn on first, DeBurger singled but the Lady Cats rally stalled out on another strikeout by Grady.

Kasten was disappointed with his team's offense but impressed by the Apollo pitcher.

"She had great movement on her pitches, a rise ball, that had us missing all day," he asid. "I think she got in our heads a little bit. We talked about it after the game. Again we had a team effort. This time we struggled hitting as a team."

Kasten was pleased that his team showed signs of improvement in the mental part of the game.

"I was very proud of how we continued to play really good defense when we were struggling to hit," he said. "That is a sign of maturity that kept us in the game."

GREG WOODS/LOCAL

**Top, the Warriors' Serena Dockter delivers a pitch to the plate in EHS' 13-1 loss to Henry County. Bottom, Alexis Shields catches a throw to the plate as HCHS' Savannah Mertz dives into home plate. Mertz was safe on the play. She had two hits, three runs scored and an RBI in the game.**

# BOX SCORES

### HCHS baseball vs. EHS

| | 1 | 2 | 3 | 4 | 5 | R | H | E |
|---|---|---|---|---|---|---|---|---|
| EHS | 0 | 0 | 0 | 3 | 0 | - 3 | 2 | 7 |
| HCHS | 8 | 1 | 3 | 0 | 3 | x - 24 | 17 | 3 |

**Batting**

**Hits-EHS**-Coomes 1, Lawson 1; **HCHS**-Murray 3, Riggins 3, Berry 2, Edens 2, Handley 2, I. Kent 2, A. Kent 1, Prather 1, Wills 1; **2B-HCHS**- Riggins 2, Berry 1, Wills 1; **BB-EHS**-Gregory 2, Metten 2, Mathis 1; **HCHS**-Robbins 2, Berry 1, Prather 1, Riggins 1; **HBP-HCHS**-Clark 1, A. Kent 1, Riggins 1; **SB-HCHS_** Murray 1, Robbins 1; **Runs-EHS**-Gregory 1, Lawsn 1, Metten 1; **HCHS**-Berry 3, Murray 3, Riggins 3, Robbins 3, Clark 2, A. Kent 2, I. Kent 2, Prather 2, Wills 2, Armstrong 1, Handley 1; **RBI-EHS**- Golden 1, Hinkley 1; **HCHS**-Riggins 5, A. Kent 3, Murray 3, Berry 2, Clark 2, Edens 2, Wills 2, Handley 1, I. Kent 1

**Pitching**

**SO-EHS**-Coomes 2, Lawson 1; **HCHS**-Smith 6; **BB-EHS**- Lawson 3, Coomes 2; **HCHS**-Riggins 2, Spencer 2, Smith 1; **HBP-EHS**-Coomes 2, Lawson 1

### HCHS baseball vs Central

| | 1 | 2 | 3 | 4 | 5 | R | H | E |
|---|---|---|---|---|---|---|---|---|
| CHS | 0 | 4 | 3 | 0 | 0 | - 7 | 7 | 4 |
| HCHS | 0 | 5 | 2 | 8 | 2 | -17 | 11 | 4 |

**Batting**

**Hits**- Clark 2, A. Kent 2, I. Kent 2, Berry 1, Edens 1 , Prather 1, Robbins 1, Wills 1; **2B**-A. Kent 2, Robbins 1; **BB**-Riggins 3, Berry 2, Edens 2, I. Kent 1, Robbins 1, Smith 1, Wills 1; **SB**-Berry 2; **Runs**-Edens 3, A. Kent 3, Berry 2, I. Kent 2, Riggins 2, Smith 2, Clark 1, Robbins 1, Wills 1; **RBI**- Clark 3, I. Kent 3, Wills 2, Berry 1, Edens 1, Prather 1, Riggins 1

**Pitching**

**SO**-Murray 4, Edens 2; **BB**-Edens 2

### HCHS softball vs. EHS

| | 1 | 2 | 3 | 4 | 5 | R | H | E |
|---|---|---|---|---|---|---|---|---|
| EHS | 1 | 0 | 0 | 0 | 0 | - 1 | 3 | 3 |
| HCHS | 0 | 1 | 3 | 4 | 5 | -13 | 11 | 1 |

**Batting**

**Hits-EHS**-S. Dockter 2, Ethington 1; **HCHS**-DeBurger 2, Mertz 2, Skaggs 2, L. Golden 1, Rabourn 1, Ke. Sheperd 1, Williamson 1, Whaley 1; **2B-HCHS**-Mertz 1, Rabourn 1, Skaggs 1, Whaley 1; **3B-EHS**-S. Dockter; **HCHS**-L. Golden; **BB-HCHS**-L. Golden 2, Mertz 1, Ka. Sheperd 1, Ke. Sheperd 1, Skaggs 1, Whaley 1, Williamson 1; **SB-EHS**-Ethington 1; **HCHS**- G. Golden 3, L. Golden 2, Mertz 1, Peyton 1, Ke, Sheperd 1, Williamson 1; **Runs-EHS**-Ethington 1; **HCHS**-Mertz 3, L. Golden 2, Ke. Sheperd 2, Williamson 2, DeBurger 1, Peyton 1, Rabourn 1, Whaley 1; **RBI-EHS**-S. Dockter 1; **HCHS**-Skaggs 3, L. Golden 2, Rabourn 2, Mertz 1, Ke. Sheperd 1, Whaley 1

**Pitching**

**SO-HCHS**-DeBurger 7; **BB**-EHS-S. Dockter 8

### HCHS softball vs. Owen

| | 1 | 2 | 3 | 4 | 5 | R | H | E |
|---|---|---|---|---|---|---|---|---|
| OCHS | 0 | 1 | 0 | 0 | 0 | - 1 | 4 | 7 |
| HCHS | 5 | 0 | 0 | 8 | x | -13 | 9 | 3 |

**Batting**

**Hits**-Mertz 2, Ray 2, Whaley 2, Miles 1, Rabourn 1, Stanley 1; **2B**-Miles 1, Rabourn 1, Ray 1, Whaley 1; **3B**-Mertz 1; **BB**-Miles 1, Rabourn 1, Whaley 1, Williamson 1; **SB**-Aly Stanley; **Runs**-Mertz 2, Stanley 2, Whaley 2, DeBurger 1, Miles 1, Rabourn 1, Ray 1, Ka. Sheperd 1, Ke. Sheperd 1, Williamson 1; **RBI**-Miles 3, Rabourn 2, Ray 2, Whaley 2, DeBurger 1, Ka. Sheperd 1

**Pitching**

**SO**-Stanley 2, DeBurger 1; **BB**-Stanley 1

### HCHS softball vs. Western Hills

| | 1 | 2 | 3 | 4 | 5 | 6 | 7 | RH | E |
|---|---|---|---|---|---|---|---|---|---|
| WHHS | 0 | 0 | 0 | 1 | 1 | 0 | 0 | -2 | 6 0 |
| HCHS | 0 | 0 | 0 | 1 | 0 | 0 | 0 | -1 | 8 1 |

**Batting**

**Hits**-Mertz 2, Rabourn 2, Ray 2, Stanley 1, Whaley 1; **SB**-Whaley 1; **Runs**-Ray1; **RBI**-Williamson 1

**Pitching**

**SO**-Stanley 7; **BB**-Stanley 2

### HCHS softball vs. Barren Co.

| | 1 | 2 | 3 | 4 | 5 | 6 | 7 | RH | E |
|---|---|---|---|---|---|---|---|---|---|
| BCHS | 0 | 0 | 2 | 0 | 1 | 0 | 1 | -2 | 6 0 |
| HCHS | 0 | 5 | 0 | 0 | 3 | 3 | x | -11 | 13 1 |

**Batting**

**Hits**-Mertz 3, Miles 3, Rabourn 2, DeBurger 1, Ray 1, Stanley 1, Whaley 1, Williamson 1; **2B**-Miles 2, Mertz 1, Whaley 1; **HR**-Rabourn 1; **BB**-Stanley 1, Whaley 1, Williamson 1; **SB**-Stanley 3, Whaley 2, Mertz 1, Ray 1, Ka. Sheperd 1; **Runs**-Mertz 2, Rabourn 2, DeBurger 1, Miles 1, Ray 1, Ka. Sheperd 1, Stanley 1, Whaley 1, Williamson 1; **RBI**-Rabourn 2, Whaley 2, DeBurger 1, Mertz 1, Miles 1, Ke. Sheperd 1, Williamson 1

**Pitching**

**SO**-Stanley 9; **BB**-Stanley 2

### HCHS softball vs. Apollo

| | 1 | 2 | 3 | 4 | 5 | 6 | 7 | RHE |
|---|---|---|---|---|---|---|---|---|
| HCHS | 0 | 0 | 0 | 1 | 0 | 0 | 0 | - 1 5 2 |
| AHS | 2 | 0 | 0 | 0 | 2 | 0 | 0 | - 4 6 0 |

**Batting**

**Hits**-DeBurger 2, Miles 1, Rabourn 1, Whaley 1; **3B**-Miles 1; **BB**-Deburger 1, Mertz 1, Ka. Sheperd 1, Ke. Sheperd 1; **HBP**-Stanley 1, Whaley 1; **SB**-Mertz 1, Whaley 1; **Runs**-Miles 1; **RBI**-Rabourn 1

**Pitching**

**SO**-Stanley 2; **BB**-Stanley 1

### EHS baseball vs. Valley

| | 1 | 2 | 3 | 4 | 5 | 6 | 7 | R | H | E |
|---|---|---|---|---|---|---|---|---|---|---|
| EHS | 1 | 0 | 0 | 0 | 0 | 0 | 0 | - 1 | 3 | 6 |
| VHS | 3 | 0 | 1 | 1 | 3 | 0 | 0 | - 8 | 10 | 0 |

**Batting**

**Hits**-Metten 1, Lawson 1, Hinkley 1; **BB**-Fleig 1,Gregory 1, Golden 1; **SB**-Metten 2; **Runs**-Metten 1; **RBI**-Lawson 1

**Pitching**

**SO**-Mathis 4, Peyton 2; **BB**-Peyton 3, Mathis 2

### EHS baseball vs. Carroll

| | 1 | 2 | 3 | 4 | 5 | 6 | 7 | R | H | E |
|---|---|---|---|---|---|---|---|---|---|---|
| CCHS | 4 | 1 | 0 | 1 | 0 | 2 | 2 | -10 | 15 | 2 |
| EHS | 0 | 0 | 0 | 0 | 0 | 0 | 2 | - 2 | 2 | 2 |

**Batting**

**Hits**-Payton 1, Mathis 1; **2B**-Mathis 1; **BB**-Metten 3, Coomes 1, Fleig 1, Golden 1, Payton 1; **SB**-Mathis 1; **Runs**-Coomes 1, Fleig 1; **RBI**-Mathis 1, Payton 1

**Pitching**

**SO**-Payton 5, Mathis 1; **BB**-Mathis 2, Payton 2

### EHS softball vs. Carroll

| | 1 | 2 | 3 | 4 | 5 | 6 | 7 | R | H | E |
|---|---|---|---|---|---|---|---|---|---|---|
| EHS | 0 | 0 | 0 | 0 | 0 | 0 | 2 | - 2 | 5 | 0 |
| CCHS | 2 | 1 | 1 | 2 | 1 | 2 | x | - 9 | 9 | 0 |

**Batting**

**Hits**- S. Dockter 2, Craigmyle 1, Dale 1, M. Dockter 1; **BB**-Mitchell 3, Craigmyle 2, Puckett 1, Raisor 1; **Runs**-Craigmyle 1, S. Dockter 1

**Pitching**

**SO**-S. Dockter 4; **BB**-S. Dockter 8

# HENRY HOOPLA

## Congratulations Kevin McManis! 2015 Winner

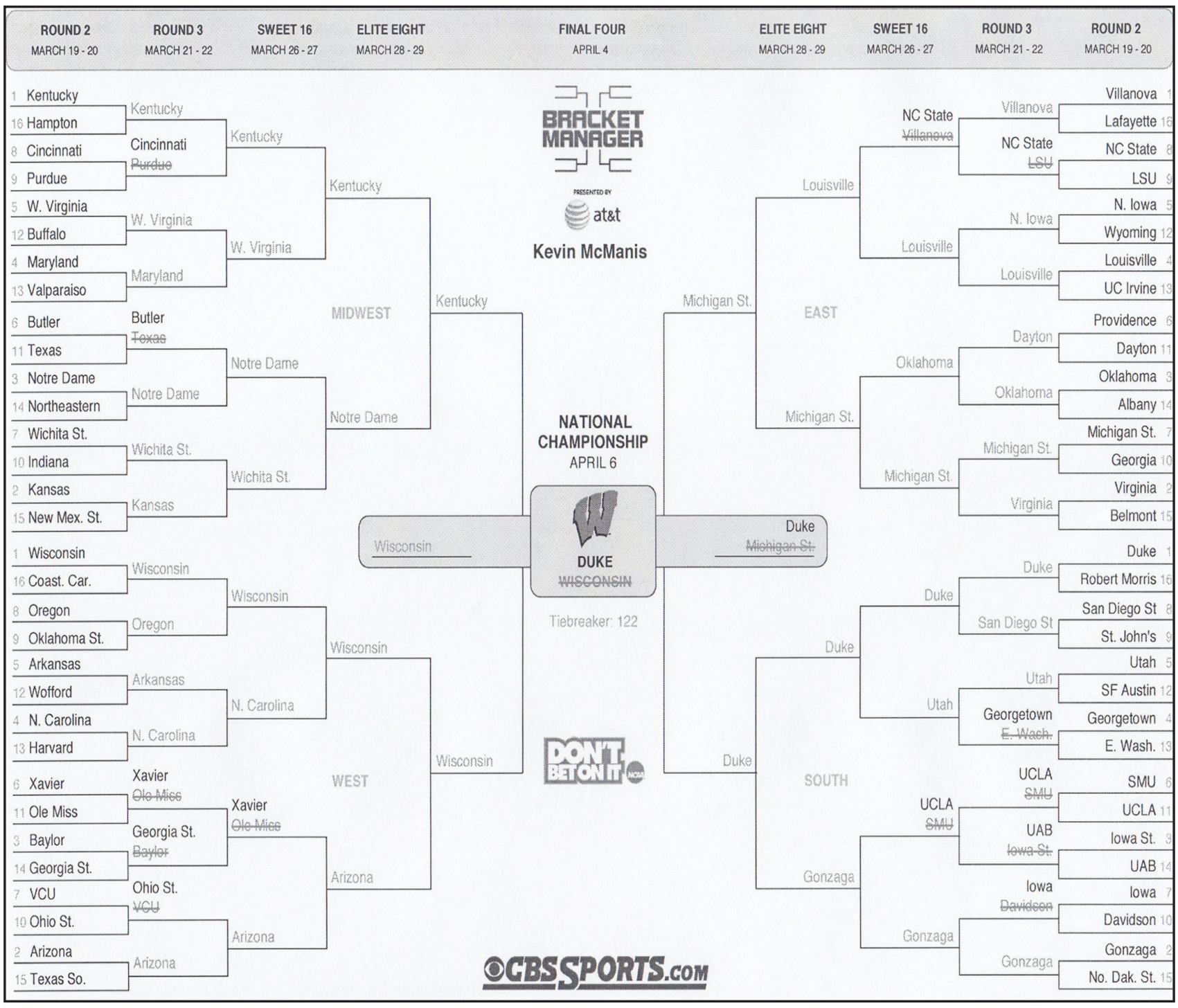


**94**
Kevin McManis

**93**
Donna Jones

**90**
Carl Ruble

**85**
Chantel Ramsey

**84**
Randy Cunningham
Chris Banta
Larry Noe

**83**
Robby Payton

**82**
Tom Pigram
Wayne Gunnell
Kadee Payton
Camryn McManis
Jim McAlister

**81**
Phyllis Banta
Tommy McAlister
Kara McAlister

**80**
Andrew Young
Tammy Pryor

**78**
Carilynn Coombs
Tim Pryor

**77**
Carolyn Ramsey
Brandon Jones
Mike Oschner
Allen Banta
Telia Hayden
Sandra McGhee
Frank Marlow
Brent Moore

**76**
Jim Willhite
Gene Harper

**75**
Ginger Coombs
Austin Bradley
Charles L. Way
Donnie Casey

**74**
Barty Wilson
Cathy McAlister
Ernest T. Bass

**73**
Travis Buchanan
Ayden Wilson
Ella McManis

**72**
David Wilson
Steven Woods
Ada Sharp
Brandon Seay
Devin Annis
Gertrude Way
Jonathan Johnson

**71**
Travis Eddins
Chris Bruther
Peggy Ruble

**70**
Tyler Gray
Drane Stephens
Bryce McAlister
Darrell Hayden
Avery Stivers
Donald Young
Allen Fortner
Leanne Yancey
Mary Booth

**69**
Trevor Noe
Breelyn Brierly
Jeff McGaughey
Tommy Purvis
Mount Hadden
Tyer Shryock
Sissy Monohan
Mary Mullins

**67**
Greg Woods
Danny Meadows
Brent McAlister
Judy King
Lucas Gaddis
Martha Thurman
Duana Annis

**66**
Katelyn McAlister
Shelly McAlister
Raelyn Brierly
Sue Shryock

Marcella Clements
Tracy Jones
Winford Brewer

**65**
Joyce Snook
Harvey Marlow
Ray Thomas
Zachary Young
Ruth Wilson
Jakob Beckley

**64**
Steven Stivers
Beth Newton
Judith Wheeler
Noah McGhee
Ron Marlow
Renee Brewer
Todd Willhite

**63**
James Mahoney
Colton Thomas
Robin Wilson

**62**
Kelley Woods
Brennen Peniston
Blayce Wilson

**61**
Joe Durbin
Bryce Wilson
Tony Kelley
Libby Warner

**60**
Jennifer Banta
Jeff Boyer
Larry Ramsey

Justin Coombs
Curtis Coombs

**59**
Missy Young
Bryan Payton
Danny Godbey
Carla Purvis
David Martin

**58**
Marissa Warner
Guy Coombs
Roy Coy
Jason Shryock

**57**
Brody McAlister
Melissa Blankenship

**56**
Tom Yancey
Tony Fairchild
Ryan Roberts
Dave Gray
Andrew Warner

**55**
Renee Akridge

**54**
Pam McAlister

**53**
Cameron Shryock

**49**
Alex Hadden

**39**
Barbara Clark

DOWNEY Insurance Group
ONE-STOP SHOP FOR ALL YOUR INSURANCE NEEDS
We can quote several different companies
Grange Insurance · The Hartford · Travelers · Progressive · Foremost Insurance Group · Safeco Insurance
Auto | Home | Life | Health
Business | Trucking

Dee Dee Downey
Owner/ Licensed Agent
Cell 502-930-2819
Brett Downey
Owner/ Licensed Agent
Cell 502-930-3140
35 S. Main St. | New Castle
Next door to United Citizens Bank
845-9898

PERRY'S Tri-County Hardware & Lumber, Inc.
1958 Ballardsville Rd, Eminence • 845 4300
Do it Best · Porter · valspar the beauty goes on
• Lumber
• Plumbing Supplies
• Culvert & Corrugated Pipes
• Electrical Supplies
• Lawn & Garden
• Drywall
• Masonry Supplies
• Hand & Power Tools
• Insulation
• B&L Portable Buildings
• Dickies clothing & Shoes!
Come in and enter to win two $500 shopping sprees!
Open: Mon - Fri 7:30 a.m. - 6 p.m.
Sat 8 a.m. - 3 .p.m • Closed Sunday
VISA · MasterCard · Discover · American Express

# WE KNOW YOU DON'T WANT TO, BUT SCHEDULE YOUR COLONOSCOPY.

**Colon Cancer is the 2nd leading cause of cancer death in the U.S. It's also 90% preventable.**

If you're 50 or older, or have a family history of colon cancer, the most effective way to reduce your risk is to schedule a colon cancer screening. Call 855.34.KYONE (59663) to schedule a painless screening colonoscopy or talk to your primary care physician about fecal DNA or FIT testing. There is no reason not to be screened for colon cancer. Just do it.

Visit KentuckyOneHealth.org/Colon-Cancer for more information.

**KentuckyOne Health®** **Cancer Care**

Jewish Hospital · Sts. Mary & Elizabeth Hospital · University of Louisville Hospital · Flaget Memorial Hospital · Jewish Hospital Shelbyville · Medical Center Jewish East · Medical Center Jewish South Premier Surgery Center · Saint Joseph Berea · Saint Joseph East Saint Joseph Hospital · Saint Joseph London · Saint Joseph Martin · Saint Joseph Mount Sterling

# WILDCATS

FROM PAGE A18

struggled with the high winds on Henry County's field and misplayed several fly balls that led to runs for the Wildcats. Add to that 17 Henry County hits and five walks and the Wildcats cruised to the five-inning win.

Murray and Riggins had three hits each and Riggins led the team with five RBIs on two doubles and a single. Berry, Edens, Isaac Kent and Brandon Handley all had two hits each.

Cole Lawson and Andrew Coomes had the Warriors' only hits. Jared Golden and Braeden Hinkley drove in a run each for the Warriors.

Connor Smith pitched three strong innings for the Wildcats, striking out six and walking one batter.

Lawson started for the Warriors and was the victim of those misplayed fly balls. He struck out one and walked three. Coomes relieved for two innings and struck out two and walked two.

EHS coach Liam Corley was philosophical in defeat.

"Defensive issues and physical errors come and go, that's the beauty of baseball," Corley said. "It's the only major team sport whose frontline of game stats still calculate defensive errors. We have to grow as a team and not commit mental errors, not take plays off and not get down on ourselves. Knowing that the sun is probably going to shield your ability to make easy plays, you have to make adjustments. We need to be mentally tough and know how to stop the bleeding."

Corley was pleased with his pitchers and the team's supporters.

"Our pitchers, Lawson and Coomes, threw strikes," he said. "We have to make plays behind them. But our biggest standout of the game was our fan section. They stayed positive and didn't get down on our boys. That's huge towards mental strength and maturity as a team."

Corley is looking forward to the rematch with the Wildcats.

"We'll see them again later in the year," he said. "We have to get over who we are playing and be able to play the game the way we know how."

Dill was pleased with his team's mindset coming into the rivalry game.

"We came out ready to play," Dill said. "Connor Smith set the tone by throwing strikes. Connor was good on the mound not giving up a hit in three innings. Offensively we came out swinging and good approaches at the plate."

Dill praised his younger players and his lone senior Isaac Kent.

"We hit well as a team so it is hard to pick out just one or two but Jaydon Berry, Nick Riggins, Justin Edens, Brandon Handley, Daniel Murray and Isaac Kent all had multiple hits to lead the offense. We did what we needed to do to move to 2-0 in district play."

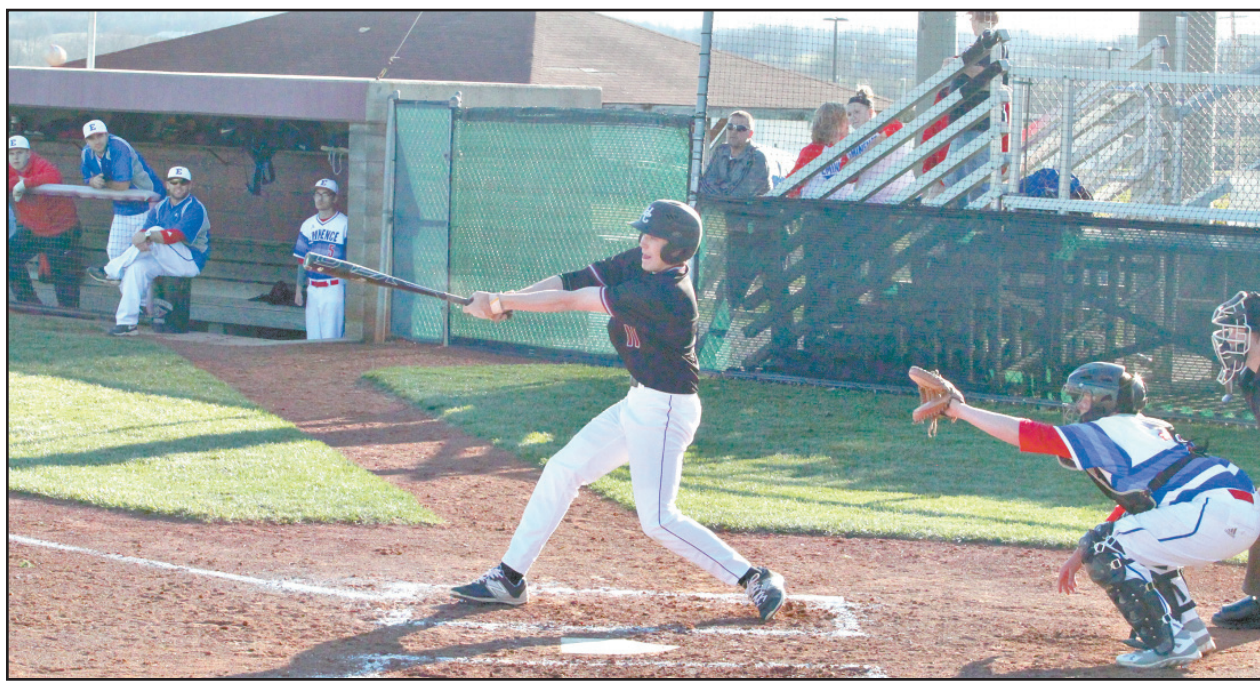

GREG WOODS/LOCAL

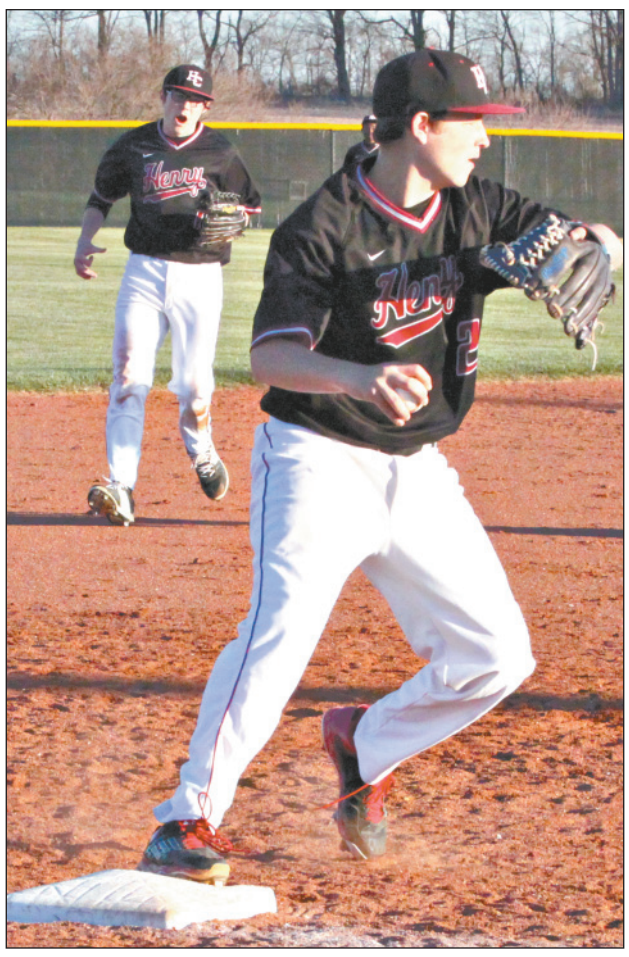

**Above, the Wildcats' Blake Prather puts the ball in play with a base hit in the Wildcats' win over Eminence. Henry County pounded out 17 hits in the game. Below left, Daniel Murray steps on third before firing to first for a double play. Below, Justin Edens delivers a pitch in Henry County's 17-7 win against Central. The Wildcats had 11 hits versus the Yellowjackets.**

# Two track Cats compete at Central

**SUBMITTED**

Henry County High School track athletes Patrick Cravens and Cameron Johnson competed in the Lenny Lyles Invitational Track Meet at Central High School March 31 and came away with impressive results against some of the top teams in the area.

Cravens finished third in the discus with a throw of 112 feet, 2 inches and fifth in the shot put with a distance of 39 feet, 2 inches. Cravens was second among all Class 2A competitors in the shot put and first among all 2A competitors in the discus.

Johnson finished eighth in the long jump with a leap of 18 feet, 3 inches and second in the triple jump with a distance of 40 feet, 7 inches. Johnson was third among 2A competitors in the long jump and second among 2A competitors in the triple jump.

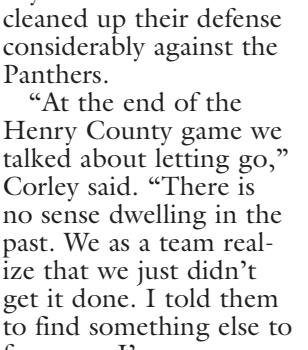

**Patrick Cravens- 3rd in discus, 5th in shot put at Central.**

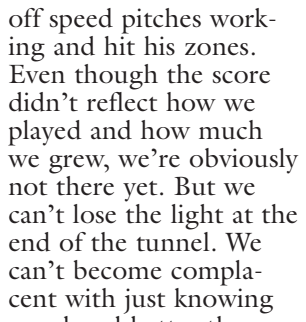

**Cameron Johnson-2nd in triple jump, 8th in long jump at Central.**

# EHS

FROM PAGE A18

the Warriors' only other hit of the game. Valley had 10 hits in the game, while the Warriors committed six errors.

Trevor Payton started the game and struck out two and walked three. Cameron Mathis relieved and struck four and walked two.

## Carroll Co. 9 EHS 2

The Warriors hosted Carroll County April 1 and fell to their district rivals a day after getting hammered by county rival Henry County. But Corley saw great improvement from the day before as Eminence cleaned up their defense considerably against the Panthers.

"At the end of the Henry County game we talked about letting go," Corley said. "There is no sense dwelling in the past. We as a team realize that we just didn't get it done. I told them to find something else to focus on. I'm as superstitious as they come and the baseball gods just didn't see us playing to our ability the night before. I told the boys a story about what I used to do when I was in a slump. They jumped on the bandwagon and found a way to clear their minds. They had their mind on this pitch. If you make a mistake, forget it and focus on the next pitch."

When asked who stood out for the Warriors Corley said, "Mitchell Metten really stood out behind the plate as a leader. He still needs to improve arm strength and agility but he controlled our pitchers well and had great at-bats, taking their pitchers deep in the count and finding ways to get on three times."

**Trevor Payton-five strikeouts vs. Carroll County.**

He was also pleased with the pitching performances of Mathis and Payton.

"Trevor Payton threw five and a third beautiful innings with just two walks and five strikeouts," Corley said. "Cameron Mathis had a great hit late in the game and has been strong out of the bullpen for us."

But offense still troubles the coach.

"Striking out 12 times doesn't translate to a win," Corley said. "We have to be more aggressive at the plate. No one in this district is getting drafted this year. We have to put the ball in play and force the other team to make errors. Hats off to Carroll's starter. The kid had his off speed pitches working and hit his zones. Even though the score didn't reflect how we played and how much we grew, we're obviously not there yet. But we can't lose the light at the end of the tunnel. We can't become complacent with just knowing we played better than the score indicates."

# Lady Cats go to 4-0 in district play

BY GREG WOODS
sports@hclocal.com

The Henry County Lady Cats started last week with a tough loss to Western Hills before defeating two district opponents. They then travelled to Florida where they split games with two highly regarded teams in the Florida Beach Bash on Sunday.

### Western Hills 2 HCHS 1

The Lady Cats hosted Western Hills March 30 and played one of their best games of the season against a quality opponent in the Lady Wolverines.

Western Hills threatened in the first, getting two on base with one out, but the Lady Cats got out of the inning unscathed. Pitcher Aly Stanley induced a pop up to shortstop Savannah Mertz and then got the final out of the inning on a pop up to second baseman Olivia Whaley.

Stanley led off the bottom half of the inning with a single but the Lady Cats could not come up with another hit.

The Lady Cats threatened in the second when Mertz singled to start the inning. After Haley Miles flew out to centerfield, Madison Rabourn singled to give the Lady Cats runners on first and second with one out. But Western Hills was able to get out of the inning without further damage.

Western Hills finally broke the deadlock in the fourth inning when the first batter hit a triple to right field. The runner scored on the next at bat on a sacrifice fly to centerfield.

Henry County came back to tie it up in the bottom of the inning. Shelby Ray led off with a single to right field, Mertz followed with an infield hit. After Miles flew out, Rabourn singled to load the bases.

Molly Williamson followed with an RBI infield hit to first base. The Lady Cats had the bases loaded with one out and looked to have a big inning but Western Hills was able to get out of the inning on two groundball outs.

Western Hills got the final run of the game in the fifth inning. They got a one-out double to centerfield then a two-out single to centerfield to score the runner from second base.

The Lady Cats threatened in the bottom of the inning when Whaley got an infield hit with one out. Ray then hit a hard ground ball up the middle. The Western Hills second baseman made a nice diving grab on the ball and flipped the ball with her glove hand to the shortstop covering second base to force Whaley out. A strikeout ended the Lady Cats' chance to tie the game.

Western Hills got a couple of runners on in the sixth but the lady Cats got of the jam.

Both teams went down in order in the final inning and a half to give Western Hills a hard-fought victory.

Lady Cat coach Jon Kasten was pleased with his team's effort after a disappointing performance against Oldham County.

"After the Oldham loss on Wednesday, I told the players that I wasn't worried about results," Kasten said. "I wanted to see us get better fundamentally this week. I thought that we did play a good game defensively. We made a lot of good plays and looked much better.

"Offensively, we made contact and had eight hits, but we weren't able to square up and drive a ball or string enough

See **LADY CATS,** page A14

GREG WOODS/LOCAL

Third baseman Molly Willimason fires the ball to first base in Henry County's 2-1 loss to Western Hills March 30.

# Wildcats pummel Central, Eminence

BY GREG WOODS
sports@hclocal.com

The Henry County Wildcat baseball team managed to get two wins last week before the rains came and wiped out the rest of their scheduled games for the week.

On March 30 the Wildcats defeated Central 17-7 and the following day they defeated county rival Eminence 24-3.

### HCHS 17 Central 7

The Wildcats fell behind 4-0 in the top of the second inning but rebounded with five runs in their half of the inning to take the lead.

Central responded with three more runs in the third inning but Henry County again came back well with two runs to tie the score 7-7.

Henry County broke the game open by scoring eight runs in the bottom of the fourth and then cruised to a five-inning victory.

The Cats benefited from several walks by Central pitchers and took advantage with big base hits with men on base. Nick Riggins drew three walks and Jaden Berry and Justin Edens drew two walks. The team drew a total of 12. Isaac Kent and Bodie Clark had three RBIs each. Edens and Adam Kent scored three times each.

"I thought we had a good approach at the plate," Coach Stuart Dill said. "We were patient to get our pitch and it led to 11 hits and several extra base hits. We were also able to draw several walks which helped lead to us putting up our highest run total of the season.

"Adam and Isaac Kent and Bodie Clark all had two hits apiece but overall, we were good offensively which helped us win the game," Dill continued. "Daniel Murray was able to come in for two innings of relief and shut them down to pick up the win."

Murray struck out four and walked none in two innings.

Dill was pleased with how his team responded to trouble in the early innings of the game.

"I think the big inning we had offensively in the second after they scored four runs was the turning point in the game," he said. "It showed our guys we can score and gave them a lot of confidence at the plate."

Dill was not pleased with the way the team started the game.

"We have to do a better job defensively," he said. "We cannot continue to give up free bases if we want to continue to improve and get to where we want to be at eh end of the season. It was nice to get Blake Prather back in the field defensively and see him make a play as he works his way back from injury. His return will be a big boost to our team."

### HCHS 24 EHS 3

The visiting Warriors

See **WILDCATS,** page A17

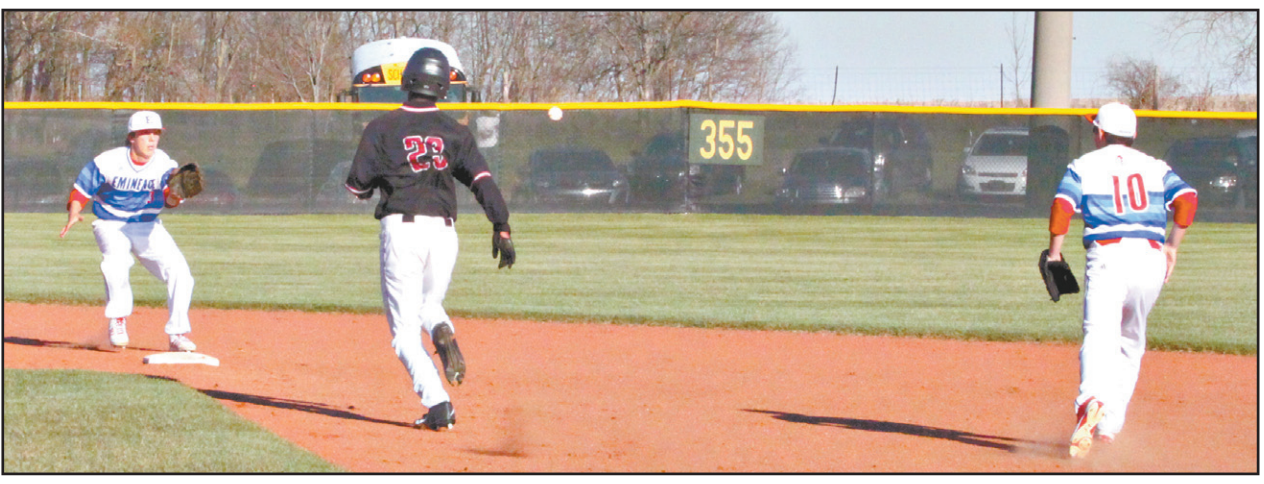

GREG WOODS/LOCAL

Eminence's Cameron Mathis waits on the throw from Josh Fleig as Henry County's Nick Riggins runs toward second base in the Wildcats' win over the Warriors. Riggins had two doubles, a single and five RBIs for the Wildcats.

# EHS softball falls to Carroll

BY GREG WOODS
spots@hclocal.com

The Eminence Warriors softball team traveled to Carrollton March 31 to take on the Carroll County Lady Panthers and came away with a 9-2 loss.

The Lady Panthers scored two runs in the first and one run in the second and third innings to jump on top 4-0. They added two more in the fourth inning and looked like they would pull away from the Warriors, but Eminence came back to get two runs in the fifth to make it 6-2.

Serena Dockter and Lyndsay Craigmyle scored the Warriors runs and Rylee Mitchell got on via a walk to keep the inning going before the Lady Panthers were able to shut down the Warriors' rally.

Carroll added one more in the fifth and two in the sixth to finish out the seven-run win.

Dockter had two hits in the game. Madison Dockter and Craigmyle and Daphna Dale also had his for the Warriors.

Serena Dockter went the whole way on the mound for the Warriors giving up nine hits and eight walks while striking out four.

"We hit poorly but we were in the game until we broke down defensively late in the game," Coach Jerry Martin said. "We played well early and then errors got to us late."

Martin was pleased with the play of his pitcher.

"Serena goes over the top defensively," he said. "She gets anything near her. I'm really proud of her effort and leadership. She has really taken ownership of this team."

He also was pleased with the defense of a couple of his infielders.

Rylee Mitchell is only a sixth-grader and she did a good job at first base," he said. "Lyndsay Craigmyle did a good job at second base."

Martin continues to see signs of progress for his inexperienced team.

"We are getting better," Martin said. "When we have practice, we make every play. In games we get intimidated but I definitely see strides being made."

# EHS falls to Valley, Carroll

BY GREG WOODS
sports@hclocal.com

The Eminence Warriors traveled to Louisville March 30 and took on the Valley Vikings in their third game of the season.

The Warriors fell 8-1 but showed marked improvements in the game.

The Warriors scored first in the top of the first inning when Mitchell Metten singled, stole second and third base and then came home on a Cole Lawson hit.

Valley got three runs in the bottom of the inning to take the lead.

After a scoreless second inning for both teams, Valley added a single run in the third and fourth innings.

Valley added three more in the fifth inning to set the final margin at seven runs.

Coach Liam Corley saw better play from his young team.

"Gosh, we're playing the game the way it is supposed to be played," he said. "The boys are picking each other up and there is constant communication, great flow of backups and moving to the appropriate base. Our approach at the plate was better and we hit the ball solid, just right at people. The Valley third baseman had the hot glove of the day. He made several big plays to rob us."

Corley thinks his freshman first baseman is about to break out.

"Trey Gregory is real close to having a hot bat," he said. "He's hitting the ball hard, just right at people."

He was also pleased to have Mitchell Metten back in the lineup.

Metten worked hard behind the plate on his first day back and our two pitchers did what they could to keep us in the game."

Corley believes a win is imminent for his team.

"We're real close to getting that first win," he said. "Having fun and learning the fundamentals will translate soon. Putting the bat on the ball won last night's game for Valley. The positivity around the program is growing among the boys and I hope that translates to the community as well."

Braeden Hinkley had

See **EHS,** page A17

GREG WOODS/LOCAL

Andrew Coomes delivers a pitch after coming on in relief in the Warriors' game with HCHS.